Guernsey BREEDERS' JOURNAL

May 25, 1990

Able

Proven Time And Time Again

CLEVERLANDS TELESTAR YUPPY (VG-85) GSD
1/90 PTA: +2,095M +.20% +125F +$338 45% REL
+.08% +85P +$364P, 99%ILE, PTAT +0.2, CPI +581
ST:+0.4 SR:-0.6 DF:+1.7 FA:L0.1 RL:P0.7 RA:L1.4 TW:-0.9
FU:+0.4 RW:+0.3 RH:+1.0 TP:C0.5 UC:0.0 UD:D0.4
Number Two In The Breed For High-CPI
2-07 305D 2X 23,780M 4.6% 1,098F 3.6% 859P
3-08 303D 2X 25,480M 5.5% 1,409F 3.9% 1,001P
4-07 305D 2X 26,730M 5.3% 1,409F 3.8% 1,014P
5-08 305D 2X 31,620M 4.9% 1,535F 3.6% 1,152P
3 REC YD +7,375M +439F +$1,190 +296P +$1,275P.

Selling. . .

ASKEW FARMS PENDERS YUPPY
and
ASKEW FARMS PENDER YES MAN
1/ 90 PI: +863M +30F +$103 +28P +$107P, PTAT +0.4, CPI +176; PA: +1,683M
+85F +$248 +64P +$263P, PTAT +0.5, CPI +425

Additional Outstanding Members of the "Yuppy" Family

GOLDEN MEADOWS CHOI YNELLA ANA
3-00 305D 2X 23,580M 4.6% 1,082F 3.3% 781P

GOLDEN MEADOWS CHOICES YNELLA (VG-84)
2-01 365D 2X 26,220M* 5.3% 1,392F* 3.8% 999P*

This is your last chance to buy into this exceptional cow family. With "Yuppy" gone this is the time to offer her top genetics. We are selling both a Pender bull and heifer calf in the 1990 National Convention and Heifer Sales in Evansville, Indiana. These two calves were born the first part of Janaury 1990. For details contact Guernsey Marketing Service.

ASKEW FARMS

Bill and Laurie Askew
5934 Tegner Road * Hilmar, CA 95324 * Telephone 209-63-ASKEW

Three Top Bulls For Sale Out Of Three Top Cows

A King Out Of "Hope"
B:September 10, 1989

SPRING WALK T HOPE (VG-88)GSD
1/90 PTA: +1,057M +59F +$165 +29P +$185P, CPI +263
In the top 300 for high-CPI
7-05 295D 2X 20,830M 5.4% 1,117F 3.0% 628P
YD +2,359M +130F +$365 +53P +$333P. His grandam is "LH Etta" who has a lifetime record of 146,960M 7,542F is the dam of Frank. "Hope" has another King son at 21st Century Genetics.

A Playboy Out Of "Carmel"
B:June 9, 1989

SPRING WALK TF CARMEL (EX-90)
1/90 PTA: +1,038M +34F +$126 +31P +$123P,
PTAT +1.0, CPI +212
In the top 300 for high-CPI
2-03 305D 2X 21,090M 4.5% 948F 3.3% 698P
YD +4,251M +162F +$551 +128P +$539P. By Fayette.

A Jetstar Out Of "Libby"
B:November 26, 1988

SPRING WALK T LIBBY (VG-88)GSD
1/90 PTA: +619M +14F +$66 +19P +$65P,
PTAT +1.3, CPI +121
3-04 305D 2X 18,200M 4.8% 873F 3.7% 681P
4-05 319D 2X 18,680M 4.4% 815F 3.3% 622P
5-06 305D 2X 16,230M 4.7% 755F 3.1% 506P
YD +1,930M +46F +$209 +56P +$201P. By Telestar.

Spring Walk Farm

13079 TR 503, Big Prairie, Ohio 44611
Floyd (216) 378-2273
William (216) 378-2275

Visitors Always Welcome
1/2 mile north of Nashville on SR 514.
Right on TWP Road 503, one mile.

Selling in the 1990 National Convention & Heifer Sale

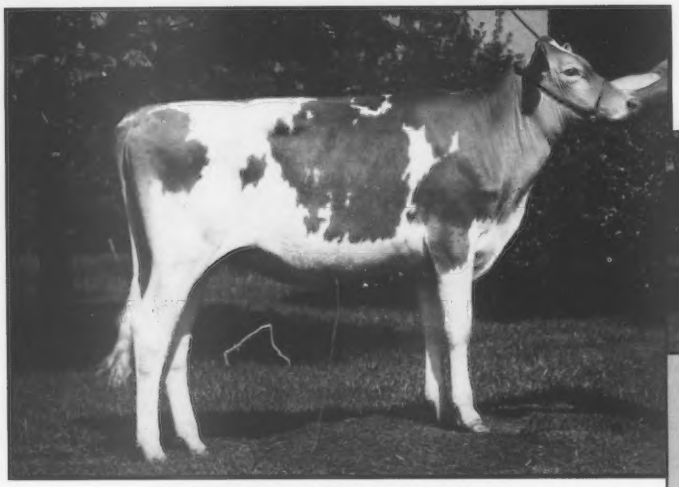

MARFRED KINGS NANCY

Born April 13, 1989. By N P King-ET.

First Jr. Yrlg. - 1990 Clemson Spring Show

First Jr. Calf - 1989 South Carolina Sate Fair

"Nancy" combines a great pedigree with showy type.
Bid last on "Nancy" June 18 in Evansville, Indiana!

Her Dam

MARFRED FAYETTE NANETTE

(EX-90)

1/90 PTA: +966M +32F +$118 +23P +$107P, PTAT +1.3, CPI +191

2-02 365D 18,790M 4.8% 904F 3.4% 633P

By Fayette. The next dam is the 91-point, Marfred Maverick Nancy, a Gold Star Dam with over 20,000M & 120,000M lifetime.

MARFRED FARM

Route 1, Saluda, SC 29138

Able

7G184: THE PRODUCTION SPECIALIST

Our Top Able Daughter

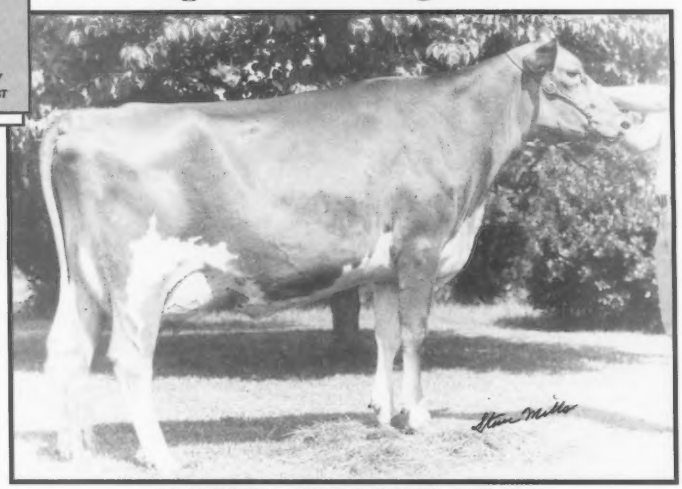

MARFRED ABLE BOSSIE (VG-84)

1/90 PTA: +1,005M +35F +$125 +29P +$121P, CPI +203

In the top 300 for CPI

2-11 365D 21,650M 4.3% 926F 3.5% 749P

YD +3,374M +103F +$399 +92P +$377P. She has a January 1990 Buttermost son available. Her dam is an 86-point Ron with 16,890M 755F 578P as a three-year-old.

Fred T. Mills (803)445-8353 • Steve A. Mills (803)445-2574

The American Guernsey Association
And Golden Guernsey Inc.
P. O. Box 666
7614 Slate Ridge Blvd.
Reynoldsburg, OH 43068-0666
Telephone (614)864-2409
Fax (614)864-5614
Office Hours 8:00 a.m. - 4:30 p.m. EST
Monday Through Friday

Officers and Directors

President - Phil Tennis, Route 3, Box 35, Hayward, MN 56043. (507)256-4256. *District 5 (IA, KS, MN, NE, ND, SD)'91.*

First Vice President - Ralph Turley, 1030 Marion Avenue, Mansfield, OH 44906. (419)756-2571. *District 2 (OH, PA) '93.*

Second Vice President - Lee Riggs, 1161 Volkman Road, Evansville, IN 47711. (812)867-5035. *District 3, (IN, IL, KY, MI,) '92.*

David Bolin, Route 2, Box 15, Clarksville, IA 50619. (319)278-4288. Director At-Large '91.

E. Cline Brubaker, Route 4, Box 540, Rocky Mount, VA 24151. (703)483-2071. *District 6 (AL, AR, FL, GA, LA, MS, MO, NC, SC, TN, VA) '93.*

Robert Holcomb, RD 1, Box 534, Greene, NY 13778, (607)656-9742. District 1 (CT, DE, ME, MD, MA, NH, NJ, NY, RI, VT, WV) '90.

Joe "Scottie" Payne, 4014 Saddler Lane, Vale, OR 97918. (503)473-2175. *District 7 (AK, AZ, CA, CO, HI, ID, MT, NM, NV, OK, OR, TX, UT, WA, WY) '92.*

Weldon A. Peterson Sr., N10241 County W., Malone, WI 53049. (414)795-4117. *District4 (WI)' 90.*

Truman Weaver, 25202 CR 36, Goshen, IN 46526. (219)875-5664. *Director At-Large. '93*

Administration

Executive Secretary-Treasurer - Erick A. Metzger
Office Manager - Arlene Crosser
Accounting - Mike Ousley, Head Accountant
Belinda Stead, Assistant
Appraisal - Joint Type Coordinator
Allen D. Meyer, 672 13th Ave. East; W. Fargo, ND 58078. (701)282-3913
Records Department - Arlene Crosser, Director
Sheri Spelman - Blood Typing/Type Traits Appraisal Coordinator
Sharyn Abbott- Herd Register Coordinator
Ida Albert - Records Department Assistant
Guernsey Marketing Service
Karla Stockli, Tim Griswold
GMS Specialist- Mark Ligon
Information - Cheri Schroer, Director
Administrative Assistant -Michelle Holbrook

Extension

Matt Hendel, Route 3, Box 9A, Rochester, MN 55904 (IA, MO, MN, ND, SD). 507-533-4784

Arnold Knight, Wisconsin GBA Executive Secretary, Route 2, Markesan, WI 53946. (414)394-3027.

Jim Trotter, PA GBA Business Manager, Rt.1, Box 94A, Enon Valley 16120. (412)667-0834

Leslie Peckham, 825 Robert Street, Fort Atkinson, WI 53538. (414)563-3032. (WI).

Edward J. Wright, 10540 Gratiot Road, Saginaw, MI 48603. (517)781-2967. (IL, IN, KY, MI, OH,).

Consultants

Nancy Hjetland, 2030 Simms, Topeka, KS 66604. (913)273-0479.(KS and NE).

Guernsey BREEDERS' JOURNAL

MAY 25, 1990

MEMBER LPC LIVESTOCK PUBLICATIONS COUNCIL

Official Publication of the Guernsey Breed
Erick A. Metzger, Managing Editor
Lisa Knapp, Editor
Cheri Schroer, Editor

Volume 158 Number 4

IN THIS ISSUE

FEATURES

Able, A Historic Past 11
Able..A Specialty Bull In A Special Breed 16
Able Produces Tremendous Results At Jimco 19
Proving Able.. A Select Story 12
National Class Leaders 22
Record The Flushing Of Your Cow Properly 35
Top 10 Able Daughters For Butterfat 28
Top 10 Able Daughters For Milk 25
Top 10 Able Daughters For Protein 25
Top 10 High-Indexing Able Daughters 16
Top 10 High-Scoring Able Daughters 17

Sales

Pennsylvania Blue Halter Sale 27
Virlorn Dispersal 27

Meetings

Iowa Guernsey Meeting 40
Vermont Guernsey Meeting 40
Washington State Meeting 40

DEPARTMENTS

Staff Comments 8
Management Tips 24, 33
Corrections 28
Letter To The Editor 31
Behind The Barn 32
Genetic Recovery Agents 32
Young Sire Updates 37
Quiz Bowl Rules 38
Appraisal Schedule 41
Fee Schedule 41
Appraisal Results 44
Calendar/Index 49

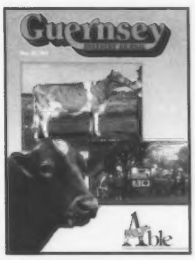

About the Cover

The Production Specialist... Rozelyn D M Ernies Able, is this month's Journal feature. On the cover is Virlorn Anne Ange, a 90-point Able daughter with 15,410M and Rozelyn Farm, Lynden, WA. (L-R) Rozelyn Honors Gloria, an Able granddaughter with over 26,000M; Lisa; Brian; Lance; Greg; Loraine; Rozelyn Ables Gigi with 120,700M in six lactations and Leon Zweegman.

Subscription Rates: $15 (US) per year, $35 (US) for three years in the United States and Canada; $18 (US) outside United States and Canada; $30 first class mail in United States; foreign airmail subscription rates on request. Microfilm subscriptions available.

Postmaster: Send address changes to *Guernsey Breeders' Journal,* Carol Curry, Circulation Manager, 7614 Slate Ridge Blvd., P. O. Box 666, Reynoldsburg, OH 43068-0666. When changing your subscription to new address, please give the old address and zip code as well as the new.

Second class postage paid at Reynoldsburg, OH 43068 and at additional mailing offices.

Guernsey Breeders' Journal (ISSN 0017-5110) is published monthly except January and July.

Closing date for advertising and editorial information is 55 days preceding publication. Each issue is mailed approximately 10 days prior to publication. Advertising rates upon request. Mail to *Guernsey Breeders' Journal,* 7614 Slate Ridge Blvd. P. O. Box 666, Reynoldsburg, OH 43068-0666. (614)864-2409.

Kiss - One of a kind backed 6

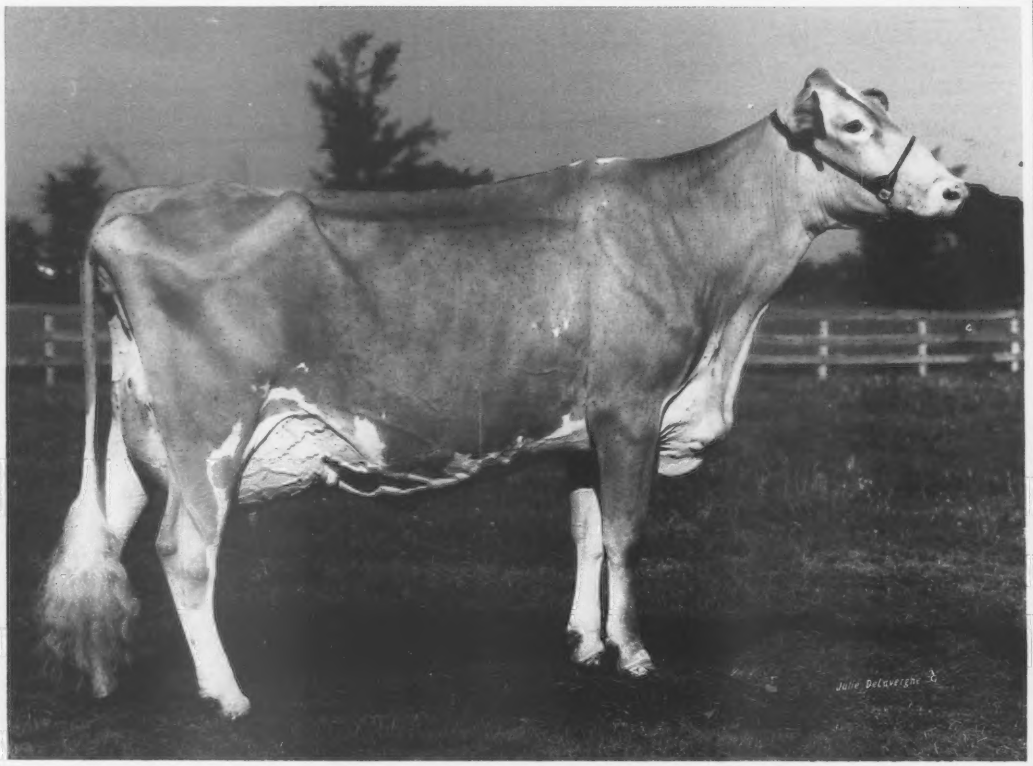

LAND OF LIVING INVEST KISS

Excellent-94

31,220M 1,434F 1,091P @ 2-10 365D

1989 All-American Three-Year-Old Cow

Highest all-time sr. two-year-old record to date

No. 15 for CPI ❖ 3rd gen. AA nominee ❖ 3rd gen. over EX-91

Land Of Living Farm

by the Exceptional kind.

Dam

WALNUT CORNER CHOICE KYM (EX-92)

6-05 365D 30,380M 5.0% 1,528F 3.6% 1,087P

1989 Total Performance Cow - Louisville.

Sire's Dam

KEYSTONE BIG T JENNIFER (EX-91)

4-01 365D 20,000M 5.4% 1,085F

1981 All-American Senior Two-Year-Old &

National Grand Champion - NGS-Louisville.

Six plus proven milk sons in AI.

John and Bonnie Ayars Family

4381 Rosedale Rd., Mechanicsburg, Ohio 43044

Telephone (614)857-1273

A Tribute to Able

Guernseys that are commercially competitive

This has been the stated objective of the American Guernsey Association (AGA) for the past five years. One bull, whose daughters have met and continue to meet this objective, is featured in this issue of the *Guernsey Breeders' Journal*, Rozelyn DM Ernies Able. High production has been Able's trademark, but he has offered more than just milk. His daughters have been good testing cows as well. With his current summary of +32 pounds of protein, +.00% protein, +41 pounds of butterfat and -.02% butterfat, Able is a bull for dairymen producing for the cheese market.

While being commercially competitive starts with production, it does not end there and neither does Able. His percentage of daughters culled in first lactation (% CUL) has consistently been much better than almost all AI bulls. In fact, only one bull among the top 20 PTI bulls has a lower % CUL rating than Able. Cows that do not have to be culled during their first lactation are commercially competitive.

Able does not have a lot of All-American daughters or show winners to his credit, but he does transmit functional type traits. His udder depth rating of "shallow 1.0" together with his "breakeven" ratings for stature and strength indicate that his daughters are intermediate size with udders that are carried well above the hocks. Certainly these type of cows are good to work with day in and day out. Able works best when bred to cows that are strong, but need more dairiness and more set to their rear legs.

Finally, Able's consistency has been an attribute. He has not been a "six month wonder" bull. He made his debut at 13th on the active-AI list in July, 1984 and moved as high as third in January, 1985 with his first group of daughters. When his "second crop" daughters started to enter milking herds in 1988, his production proof moved higher. Not since Maurana Wis Telestar, in January 1986, has a Guernsey bull had over 900 daughters in his production proof and ranked as high as sixth on the active-AI list.

Able also provides proof that young sire programs do benefit the breed. Able was sampled and proven by Western Guernsey Sires in cooperation with Select Sires. Like his predecessor at WGS, Welcome Choice Admiral, Able probably would not have been AI sampled and his genetics would have been lost if not for the young sire program. Only by sampling a large number of bulls through a variety of programs can the best genetics surface.

In these days of rapid genetic improvemen, and turnover of the active-AI list, Able has stood the test of time. Certainly his high production, low cull rate, functional type, and high level of reliability, make Able a bull for commercially competitive Guernsey breeders.

Come to Convention

If you have not already made your plans to attend this year's American Guernsey Association convention in Evansville, Indiana, please do so.

A variety of activities for both adults and youth, reasonable room rates and a central location are a few of the attractions of this year's convention.

This year's National Heifer and Convention Sale boasts the strongest line-up of cattle in many years. The strength of the pedigrees is evidenced by the following facts:

- 18 of dams rank in the top 5% of the breed for protein dollars and the average percentile ranking of the dams is 74%ILE (top one-fourth of the breed).
- The average of the sires' PTA is 119P$ (14P$ above active-AI average).
- 12 of the dams have completed records over 20,000 pounds of milk.
- 11 of the dams are currently ranked on the breed's CPI list.
- The average yield deviation (YD) of the dams is +1839 of milk.
- 15 of the dams are scored Excellent and 30 more are Very Good. The average final score of the dams is 86 points.

These consignments can make outstanding additions to any herd.

The convention also serves as "homecoming weekend" for the Guernsey breed. It is a chance to renew old friendships, make new ones and find out how other people are breeding and managing their Guernseys. A good idea picked up from a fellow breeder can eventually be worth far more money than the trip to convention costs. And no price can be put on Guernsey friendships.

Many people in the dairy industry say the Guernsey fraternity is the best fraternity in the business. Come to Evansville and add your strength to the Guernsey fraternity.

Pure Production

BERNDTS A LOLLIPOP (VG-85)
1/90 PTA: +686M +34F +$101 +30P +$112P, CPI +179
2-02 305D 13,160M 4.4% 584F 3.8% 494P
YD +3,212M +139F +$441 +139P +$493P.

Thomas Hellendrung
128 10th Street
Ridgeland, WI 54763

A Pair Of Able Daughters That Out-Milk the Competition

DADO ABLES BITHA (VG-84)
1/90 PTA: +1,017M +40F +$134 +30P +$130P, CPI +202
1-11 305D 2X 20,840M* 4.4% 923F* 3.3% 686P*
YD +4,499M +163F +$571 +121P +$538P. Her 80-point dam also made over 20,000M and 1,000F.

NELLS GLOW ABLE TANYA (VG-85)
1/90 PTA: +683M +34F +$100 +23P +$102P, PTAT +1.0, CPI +177
2-2 238D 12,736M 5.3% 673F 3.5% 444P RIP
YD +943M +104F +$223 +39P +$236P. Her VG Fayette dam made 21,410M 1,029F 784P at 3-04.

NELLS GLOW
GUERNSEYS

DENNIS AND JEANIE NELSON
19733 GEER AVE., HILMAR, CA 95324
209-632-6237

We Proudly Offer For Sale
A Possible Third Generation Excellent

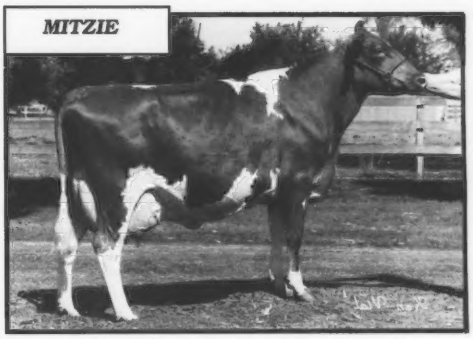

NELLS GLOW VICTORY MILONES
1990 Indexes: PI: +649M +28F +$89 +18P +$85P , PTAT +0.8, CPI +148
PA: +941M +37F +$124 +30P +$123P, PTAT +1.3, CPI +215
By Victory.

NELLS GLOW ADMIRAL MINDY (EX-90) GSD
1/90 PTA: +905M +32F +$114 +33P +$119P, PTAT +1.2, CPI +206
In The Top 300 For High-CPI
3-04 329D 2X 20,890M 4.7% 991F 3.7% 769P
YD +1,605M +51F +$193 +37P +$172P. Mindy's 93-point dam, TRUSIL MAVERICK MITZIE, made 31,030M* 1,296F* at 5-00. She has a lifetime record of 169,490M 7,177F. "Mitzie" has a young sire at Select Sires and one with WGS.

"Victory Milones" will be selling in the National Convention Sale in Evansville, Indiana, on June 18. This April 1989 heifer offers a background of production and type.

Mindy Syndicate

MEMBERS: Ernie Berousek, OK; Dennis Nelson, CA;
Ray Orisio, OR; Ken Winters, WA
19733 Geer Ave, Hilmar, CA 95324
Phone 209-632-6237

Able's Most Famous Daughter

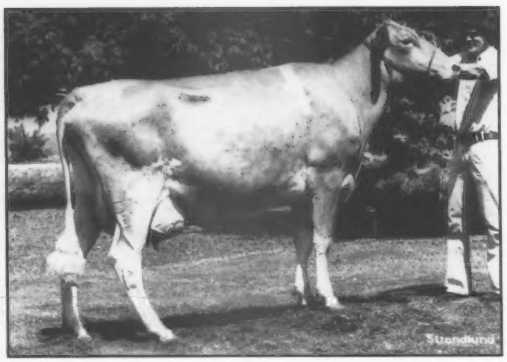

ROZELYN ABLES JACKIE (VG-85)GSD
1/90 PTA: +1,690M +90F +$257 +74P +$285P, CPI +443
5-08 365D 2X 29,080M 5.1% 1,487F* 3.9% 1,124P*
YD +4,694M +261F +$730 +207P +$811P.
"Jackie" had 15 National Class Leading Records before she died last year. She has a Prince son at WGS and 21st Century Genetics and another Prince son at LCGS and ABS.

No Question About It
Our Able Daughters Are Productive

ROZELYN ABLES BOBBIE (VG-87)
1/90 PTA: +1,165M +45F +$152 +33P +$146, CPI +236
4-04 365D 2X 27,770M 4.6% 1,277F 3.4% 933P
YD +5,718M +239F +$772 +177P +$764P

ROZELYN ABLES EDNA (VG-86)
2-05 365D 2X 19,220M 5.3% 1,012F 3.7% 712P
6-08 305D 2X 16,180M 4.7% 754F 3.5% 574P
Her Pats Prince daughter made 19,330M 903F 731P at 5-01.

ROZELYN ABLES WILEEN (VG-87)GSD
1/90 PTA: +542M +23F +$74 +19P +$76P, CPI +110
4-01 365D 2X 22,420M 4.8% 1,068F 3.7% 837P
YD +1,140M +42F +$146 +35P +$143P. Her VG grandam has a lifetime record of 150,010M 7,317F.

ROZELYN ABLES ELIZA (VG-80)
1/90 PTA: +636M +16F +$70 +20P +$70P, CPI +107
2-11 365D 2X 20,310M 4.7% 958F 3.6% 728P
YD +1,018M +17F +$100 +32P +$99P. Backed by two generations of VG dams.
The grandam has over 100,000M lifetime.

ROZELYN ABLES BEVERLY (VG-80)
1/90 PTA: +603M +37F +$99 +19P +$98P, CPI +158
1-11 356D 2X 17,230M 4.3% 747F 3.3% 570P
YD +1,284M +70F +$198 +37P +$192P. Her 87-point Rose Prince dam has a lifetime record of 113,830M 5.1% 5,710F.

1917 ROZELYN FARM 1990
Leon Zweegman and Family
9265 Double Ditch Road, Lynden, WA 98264
Telephone 206-354-4669

Able... A Historic Past

In 1973 we bought Ernest Zabel's herd of seven cows. We were trying to buy whole, small herds, as we tried to expand. Ernie kept three heifers that he had. One of these seven cows was Dixie's grandam, Zabels CC Lisa. The story could have ended there since she broke her leg on the truck on the way to Rozelyn Farm and was disposed of.

When those three heifers freshened, we were cash poor and he sold them to somebody else, except for one heifer, who had a heifer calf which he raised. This was "Dixie," who was born in 1975. In 1978, following the Western National Guernsey Show in Puyallup, my brother Marv, Janet Forsyth Zweegman and Dean Forsyth went to visit the Zabels. Ernie told them at that time that in his 40 years of dairying he had never had a two-year-old that milked like "Dixie." He said he would consider selling her to us since she would probably give too much milk the next year for him to handle.

A month or so later, Marv was delivering a young bull to Valley Gem Farm and being in the area with the trailer, stopped to see if he could buy "Dixie," who was just dried off. Ernie Zabel had passed away the day before and this was not a time to make a cow deal, but a month later, Mrs. Zabel agreed to sell "Dixie" to us for $1,800.

This started the partnership on Zabels FWP Dixie, owned in part by Rozelyn Farm and W. Dean Forsyth. Dean raised half the needed funds to buy her. I think it was in early October of 1978, that this beautiful, long-legged, shallow bodied, very dry cow came to Rozelyn. She calved in a month with a huge bull calf which we named in honor of Ernest Zabel, Rozelyn D M Ernies Able. I guess we kept Able on a hunch that he might be good or at least because we needed a young bull to "clean up," breeding on heifers and cows. "Dixie" moved to Colorado with Dean at the end of 1980, when the partnership between myself and my brother ended.

We also knew that other great cows had come from the Zabels herd, one being the great JL Princess cow who was the dam of Premier and several other good AI sons of the 1970's. It is a coincidence that the next good Rozelyn bull, Pats Prince, a Premier son came right behind Able. He was used on many of the Able daughters.

One always has hopes that his bull will turn out to be great. "Dixie: made tremendous records as a three and four-year-old, while at Rozelyn. We hoped that maybe Able would inherit and pass on Dixie's tremendous will to milk. Select Sires has called Able, "The Production Specialist" and rightfully so.

We agreed to house Able for Western Guernsey Sires and then he was put to work breeding heifers. Except for "Janene," Jackie's dam, almost all of the other heifers were from very low index cows. Able truly started a new generation of high production. His daughters on first lactation were milking anywhere from 60 to over 80 pounds per day. his type on the first two appraisals of his daughters here was about three points above our average. This has always been my greatest disappointment, that his type average over many daughters still has not reached break even.

It is sort of a coincidence, but Able's success did not market any more bulls for a long time. It was nearly 10 years from Ables birth until any more bulls with a Rozelyn prefix entered AI, these being the ET's from "Jackie" and Pats Prince last year.

Able's greatest contribution is siring a will to milk. They seem to do it with such ease.

We used Able, because he was available. We thought Ernie Zabel had made a good mating and when "Dixie" became the highest producing, fastest milking cow we had ever had, we knew we were making a good decision. Our greatest worry after Able worked so well here, was that maybe I might have somehow handled his daughters with special care and that someday his proof might drop and come back to haunt us. Now with nearly 1,000 daughters nationwide, we feel that the Lord has helped us to make our small contribution to the progress of the Guernsey breed.

By Leon Zweegman, of Rozelyn Farm in Lynden, Washington.

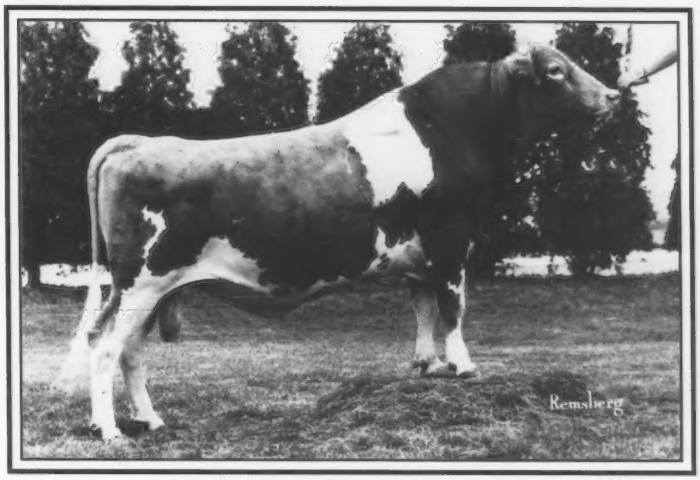

Rozelyn D M Ernies Able

Proving Able... A "Select" Story

By Sue Alderman, vice president information

No one recollects the "Select" history behind the genetic development of Rozelyn D M Ernies Able better than John Hecker. With 40 years in AI sire procurement, he has the respect of numerous Guernsey breeders from coast to coast. Involved with young sire sampling since the 1940s, Hecker remembers all too well the infancy years of Guernsey sampling groups. Their challenge as breeder groups was to select the type of pedigrees that would be of interest to AI studs.

"Rozelyn D M Ernies Able was a young bull Select Sires was particularly interested in. He was a Maverick son. That in itself had more bearing on our decision to sample Able than anything else," remembers Hecker. "Maverick was popular at the time and we were already using him for sons."

"The fact that Western Guernsey Sires gave us an opportunity to sample a Maverick son out of a real good cow enhanced the decision. She also wrote a 'Select' pedigree, i.e. Patrician x Fond Prince x Corporal. That was another plus." says Hecker. "I might add...this was the first calf we sampled with them."

Travel itinerary did not allow Hecker to personally evaluate Zabels F W P Dixie, except on paper. "We accepted Able on pedigree. I did not see "Dixie" until after we picked up the bull. She was at Rozelyn Farm at the time making what was to be her first class-leading record as a three-year-old."

Able's Dam: Zabels FWP Dixie

Upon acceptance into its sampling system, Able was moved to Select Sires in late 1979. Members of Western Guernsey Sires were the only breeders to use him in 1980, with semen being distributed to 44 herds, in eight western states.

"Based on early sampling daughters in these herds, we made arrangements to bring Able back into the stud after his initial proof in January 1984 and start collecting more semen," says Hecker. "We released semen in the fall of 1984 after he jumped to +900PD for milk on his July sire summary.

"I went out and saw a bunch of his daughters after he got his proof. Reports were somewhat mixed about the udders on daughters of this new production specialist," cautions Hecker. "I think it is like any high-milk bull. Udders are going to be closely scrutinized."

After viewing 25 daughters in eight herds in Washington and Oregon, Hecker was reassured that the udders were sounder than reports had indicated. He was very impressed with the dairyness and overall balance that this high-PD bull transmitted.

> "Able grandsons may have more of a bearing on the breed than he himself will."
> *John Hecker*

Hecker again saw the Able daughters during the 1985 National Guernsey Convention in Colorado. He also saw ""Dixie", now housed at W. Dean Forsyth's Guerndean Farm, co-owner with Rozelyn Farm. "I was at Guerndean prior to the convention and then later when the convention tour took me there again. The whole cow family was on display; the cow, her daughters, and granddaughters plus two Ables."

Hecker emphasizes that "Dixie" really looked good at the time. "She was 10 years old and had just been scored 'Excellent' for the third time. At one point, I was concerned about her udder but it had held up exceptionally well over the years, especially for all the milk that had gone through it!"

A Guerndean Farm brochure that was prepared for the convention neatly outlined Dixie's impact on the herd and the breed with eight sons in AI It remains in Hecker's files in his former office. In his own handwriting are the records on the two Guerndean Able daughters: Guerndean Able Brook (NC) 2-7 303D 15,830M 3.65% 576F and Guerndean Able Darling (NC) with 2-9 365D 16,150M 4.58% 739F.

The opportunity to see these daughters plus the impressive cow family stimulated further interest in Able semen purchases among some of the most prominent Guernsey breeders at the convention.

"Many came away very impressed," suggests Hecker. "Over the years the whole family had blossomed with class-leading records and several sons and grandsons in AI sampling programs. It was evident in what they saw."

A vote of confidence in Able's impact came again a year later. "Dixie" was a finalist in the *Guernsey Breeders' Journal* "Great Cow" contest, placing eighth in the final lineup.

"She was one of the youngest cows nominated and Guernsey supporters admired her enough to vote for her along with the greats like Judy Jean, Lori, Faye and Darimost Jean," lists Hecker. "In case your wondering, I voted for "Dixie too!"

In the shadows of this publicity, second crop daughters of Able were freshening in late 1987 and early 1988 with a slightly different type pattern emerging, according to the now retired sire analyst. Hecker retired April 1, 1987. "When the second crop of daughters came out we saw a little different type pattern. That is probably the reason for Able's plus type proof in July 1988. Knowing a bull's true breeding pattern, he will do a much better job and that is what has happened and is still happening."

In summing up, Able's impact on the breed he has four significant elements in his favor:

1.) He comes from a long-lived cow family, "Dixie" is 14 1/2 years old.

2.) His sire summary is one of only a few that remained relatively constant and strong with the addition of second crop daughters.

3.) Nearly 50,000 units of semen has already been marketed to Guernsey breeders.

4.) He is still readily available and being widely used.

Hecker concluded, "It is probably unfortunate that we did not sample a few sons of him but as it turned out we now have some fancy high-indexing daughters to use as bull mothers. Able grandsons may have more of a bearing on the breed than he himself will!"

CLARAVALE GUERNSEY FARM
18170 Bicknell Road
LOS GATOS, CALIFORNIA
SINCE 1927
Producers of Natural, Guaranteed Raw Milk
Kenneth Peake Telephone (408) 395-0717

The 1990 National Convention & Heifer Sale

At the Hotel, Evansville, Indiana ✳ Monday, June 18, 1990 ✳ 12:30

Featuring Top Genetics From Coast to Coast

Daughter Sells

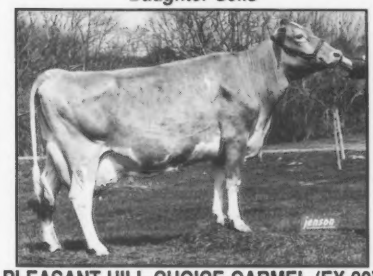

PLEASANT HILL CHOICE CARMEL (EX-90)
1/90 PTA +1,334M +52F +$175 +46P $178P, 99%ILE
YD +3,665M +140F +$475 +100P +$451P
CPI +289, 40th high-CPI, GSD
4-04 310D 25,410M 1,112F DHIR.

her EX-90 Fayette daughter, "Carol" sells. $8,000 in AI contracts. "Carol" ranks 77th in the breed for high-CPI, while her two full sisters rank 99th and 164th. "Carol" will sell with an embryo package to Ideal and be bred to Frank. *Truman Weaver, Goshen, IN.*

Her Granddaughter Sells

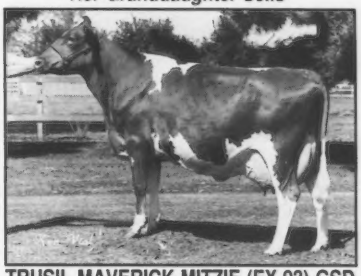

TRUSIL MAVERICK MITZIE (EX-93) GSD
1/90 PTA +1,000M +28F +$115 +40P +$126P, 98%ILE
YD +2,953M +89F +$348, PTAT +0.7, CPI +209
5-00 365D 31,030M* 1,296F* DHIR. By Maverick. Her April Victory granddaughter sells. The consignment's EX-90 Admiral Gold Star Dam ranks number 256 in the breed for CPI and has two consecutive records over 20,000M. *Mindy Syndicate, Hilmar, CA.*

First Choice Sells

LEBANON VALLEY STAR ELSIE (EX-92) GSD
1/90 PTA +832M +42F +$123 +27P +$124P, 98%ILE
YD +2,611M +145F +$406 +84P +$406P
PTAT +2.4, CPI +230
4-04 362D 22,570M 5.1% 1,146F.

By Telestar ranking number 156 in the breed for CPI. Selling first choice female from four confirmed pregnancies to Volcano due in May 1990. *Jacob N. Smith & Sons, Annville, PA.*

Her Granddaughter Sells

GR-OLLIMAC CHOICE VICKIE (EX-91) GSD
1/90 PTA +1,306M +43F +$159 +44P +$162P, 99%ILE
YD +4,051M +126F +$483 +181P +$556P, CPI +263
5-09 365D 28,790M 1,258F 1,012P* DHIR.

By Choice. Selling her Prince Andy intermediate yearling granddaughter due in November to Frank. *Michelle Morelli, Denair, CA.*

Her Daughter Sells

LINROSE CHOICES ALICE (EX-91) GSD
1/90 PTA +659M +6F +$57 +18P +$53P
YD +1,935M +28F +$183 +105P +$245P
9-06 365D 24,920M 1,051F 888P DHIR.

By Choice. Alice has six consecutive records over 21,000 pounds of milk. Her Buttermost intermediate heifer calf sells. *Thomas A. Griswold Sr., Ixonia, WI.*

Her Granddaughter Sells

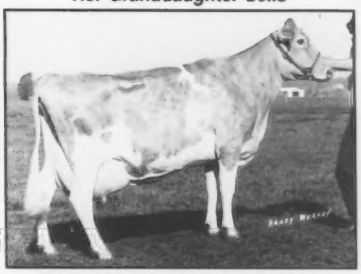

TIDELAND HEROS HEIDE EX-91
4-07 365D 20,000M 892F 808P DHIR

Selling her VG-86 Fayette granddaughter due in August to Valley Oaks Ron Ferrari. The VG-85 Pats Prince dam has 16,970M. *Rozelyn Farm, Lynden, WA.*

CLEVERLANDS TELESTAR YUPPY (VG-85) GSD
1/90 PTA +2,095M +125F +$338 +85P +$364P, 99%ILE
YD +7,375M +439F +$1,190 +296P +$1,275P, CPI +581
5-08 305D 31,620M 1,535F 1,152P DHI.

Yuppy is by Telestar and ranked number 2 in the breed for CPI. Her January 1990 Pender son and daughter will sell. A syndicate of 30 members at $300/share is being formed on the bull. In addition, an AI organization will bid for the right to work with the bull. 30 units of semen will be provided to syndicate members at no charge. *Laurie Wittstruck Askew, Hilmar, CA.*

SUNESLOPE TF MELLO (EX-92)
1/90 PTA +798M +13F +$78 +19P +$68
YD +3,569M +68F +$362 +99P +$340P, PTAT +2.2, CPI +141
2-03 365D 20,640M 786F 700P DHIR.

By Fayette. Mello will sell bred to Oaklands Mercury. She milked 99 pounds of milk for her February and March tests. *Scott R. Bentley, Columbus, OH.*

DALES G TELESTAR PEGGIE (VG-83)
1/90 PTA +1,073M +44F +$144 +37P +$147P, 99%ILE
YD +2,898M +98F +$357 +98P +$365P, PTAT +1.2, CPI +251
3-03 305D 16,500M 733F 588P DHIR.

By Telestar ranking number 101 in the breed for CPI. Selling Peggie's 1989 December Pender granddaughter. The next dam ranks number 120 in the breed for CPI. *Dale A. Langenkamp, New Weston, OH.*

MARTIN OAKS BJT HONEY (EX-91)
1/90 PTA +1,096M +47F +$150 +41P +$158P, 99%ILE
YD +4,264M +178F $576 +156P +$604P, PTAT +0.3, CPI +256
3-05 365D 22,560M 1,032F 851P DHIR.

By Lyndale Bonus J Telestar, "Honey" ranks number 88 in the breed for CPI. Coming from Honey...five frozen embryos out of a mixed flush to Pender and Ideal. *Rilley & Giselle Stewart, Macomb, MO.*

The 1990 National Convention & Heifer Sale

Her Daughter Sells

UTOPIA CHOICE GALAXY (EX-90)

6-04 365D 20,720M 948F 729P DHIR

By Choice. Selling Galaxy's VG-87 Fayette three-year-old daughter bred to Frank and projected to 2-10 305D 20,970M 811F Actual. *Land of Living Farm, Mechanicsburg, OH.*

Her Daughter Sells

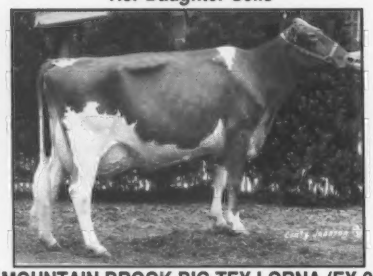

MOUNTAIN BROOK BIG TEX LORNA (EX-91)

1/90 PTA +537M +20F +$69 +13P +$63P
YD +1,799M +73F +$240 +43P +$219P
5-00 365D 24,030M 1,118F 829P DHIR.

By Big Tex. Lorna's Dari Fayvor junior two-year-old sells due in July to Arrow Head A Liquidator-ET. *Ray M. & Kay Lindsey, Hoopeston, IL.*

Her Ideal Sells

CLEMSON FAYETTE KATHIE (EX-90)

2-00 Proj. 305D 17,010M 709F ME

Selling her senior heifer calf by Ideal. *Clemson University, Clemson, SC*

She Sells

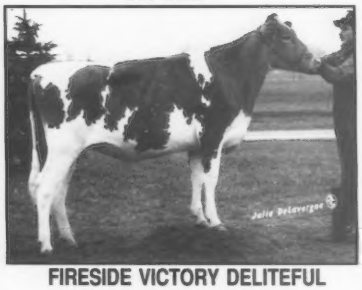

FIRESIDE VICTORY DELITEFUL

PI: +694M +27F +$91 +20P +$88P
PA: +929M +37F +$122 +30P +$122P

This junior two-year-old Victory daughter sells due to Pender June 26. Her EX-90 grandam had 19,450M. *Fireside Farms, Bellevue, OH.*

Her Granddaughter Sells

VALLEY SET W HONEY (VG-84) GSD

1/90 PTA +500M +41F +$97 +17P +$99P, 96%ILE
5-10 365D 21,190M 1,121F DHIR.

Selling Honey's Jetstar intermediate yearling granddaughter. *Ronald E. Wenger, Goshen, IN.*

Her Daughter Sells

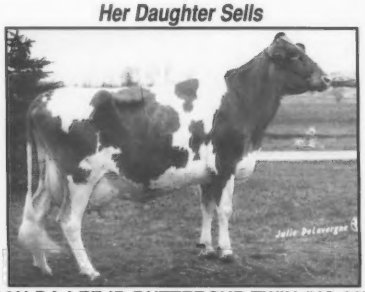

DAN BA LEE ID BUTTERCUP-TWIN (VG-83)

1/90 PTA +867M +49F +$136 +34P +$145P, 99%ILE
YD +2,087M +120F +$330 +88P +$361P, CPI +230
3-04 365D 16,290M 5.3% 867F 3.6% 588P DHIR.

By Ideal ranking number 156 in the breed for CPI. Her 1989 December Victory daughter sells. *Jerry Lee Emerich, Hilliard, OH.*

She Sells

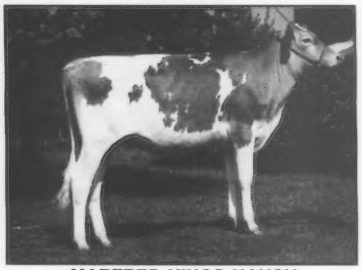

MARFRED KINGS NANCY

PI: +631M +28F +$88 +20P +$87P, CPI +146
PA: +908M +38F +$123 +25P +$116P, CPI +199

This NP King junior yearling heifer sells ready to hit the tanbark trail. Backed by two generations of Excellent dams. *Fred T. Mills, Saluda, SC.*

Her Granddaughter Sells

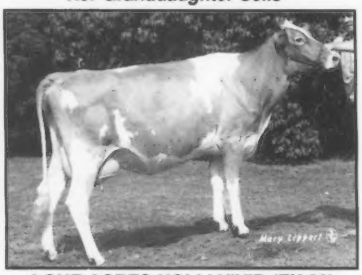

LONE ACRES HOLLI VIVID (EX-90)

5-04 365D 24,170M 1,108F 902P DHIR

By a Hollirex son. Her Wheatland Jupiter Playbory summer yearling granddaughter sells. *Frederick F. Kipp, North Prairie, WI.*

Greg M. Coleman from Saluda, South Carolina consigns a Fayette junior two-year-old selling fresh. She's backed by two generations of VG-88 dams, both over 797F and 600P.

A junior yearling Shenmont Admiral Hopeful daughter comes from **Bay Meadow Farms, Galt, CA**. Her Generator dam has records up to 16,500M.

A Fayette senior two-year-old selling three months fresh is consigned by **Myron & Mark Erdman of Chenoa, Illinois**. Her VG-84 Admiral dam has 19,320M 5.1% 994F 3.6% 694P, while her VG-85 grandam has 5.2%.

Other top consignments come from... Eric D. Barnhart, Spokane, MO ✳ Keith A. Young, Pleasant Lake, IN ✳ Jefrey & Pamela Miller, Huntington, IN ✳ Julia Beth Lupinek, Lafayette, IN ✳ Michael Smith, Nicholasville, KY ✳ David G., James M. & Timothy E. Haynes, Garrett, IN.

Managed By
Guernsey Marketing Service
Karla Stockli, Erick Metzger, Tim Griswold
7614 Slate Ridge Blvd., P.O. Box 666
Reynoldsburg, OH 43068-0666
Telephone (614)864-2409

Sponsored By
Indiana Guernsey Breeders
Truman Weaver ✳ Sale Chairman
Telephone (219)875-5664
Lee M. Riggs ✳ Convention Chairman
Telephone (812)867-5035

Evansville, Indiana ✳ June 18 ✳ 12:30

Buyer's Choice Sell

OLYMPIC VIEW F BONNIE-ET (EX-91)
1/90 PTA +517M +23F +$72 +22P +$80P
2-02 305D 19,850M 883F 780P* DHIR.
By Fayette. Selling Bonnie's first choice female from ten confirmed pregnancies to Volcano due in September 1990. The EX-93 GSD grandam had over 22,000M and 1,000F. *John Leland Madsen, Temecula, CA.*

DENDEL ORCHARDS P DOREEN (VG-88) GSD
1/90 PTA +1,907M +70F +$243 +65P +$249P, 99%ILE
YD +6,385M +216F +$787 +204P +$787P, CPI +400
5-00 365D 30,350M 1,275F 1,008P* DHIR.
By Premier. Selling Doreen's October 1989 Victory daughter. *Weaver Syndicate, Goshen, IN.*

YELLOW CREEK BENEDICT VERA
PI: +733M +23F +$88 +21P +$85P, CPI +143
PA: +1,060M +34F +$128 +32P +$125P, CPI +209.
This Yellow Creek Able Benedict intermediate heifer calf sells. Her EX-90 Fayette dam has 18,890M while her EX-91 Gold Star Choice grandam has 4-01 27,630M* 1,245F* DHIR and is backed by the GR-Ollimac Choice Vicki cow. *Oscar R. Weaver, Goshen, IN.*

MUEHLING MEADOWS JERICHO KUTEE (VG-84)
YD +2,515M +66F +$282 +69P +$265P
2-01 305D 17,320M 683F 565P DHIR.
This three-year-old Jericho daughter sells one-month fresh. Her EX-90 Freedom dam has 718F. *Richard L. Muehling, Cissna Park, IL.*

Her Granddaughter Sells

CROSS LEA TELESTAR VERNA (VG-88) GSD
1/90 PTA +836M +54F +$141 +36P +$154P, 99%ILE
YD +2,247M +134F +$363 +92P $392P, CPI +257
6-05 360D 21,550M 1,063F 749P DHIR.
By Telestar, ranking number 84 in the breed for CPI. Selling her Pender intermediate heifer granddaughter. The VG-84 Fayette dam ranks number 69 in the breed for CPI. *Gene Cross & Family, Sherburn, MN.*

TAG LANE VOLCANO SUGAR (EX-90)
1/90 PTA +1,157M +60F +$173 +39P +$176P, 99%ILE
YD +3,586M +169F +$513 +124P +$526P, CPI +289
2-06 316D 17,820M 4.7% 845F 3.4% 608P DHIR.
By Volcano ranking number 40 in the breed for CPI. Selling first choice female from ten confirmed pregnancies to Ideal due in November 1990. *Thomas A. Griswold Sr., Ixonia, WI.*

SANDE HILL FASHION DENA (VG-88)
1/90 PTA +646M +19F +$75 +15P +$67P
YD +2,902M +74F +$322 +74P +$295P
2-10 365D 14,910M 4.6% 681F 3.5% 521P DHIR.
By Fashion. Her Fayette intermediate heifer calf sells. The grandam is EX-91. *Leroy Lindley, Oxford, OH.*

KATHLEENS F KACI (EX-90)
YD +2,068M +87F +$280 +75P +$293P, PTAT +1.6
2-02 334D 18,570M 857F 662P DHIR.
By Fayette. Her Victory intermediate yearling heifer sells. The grandam is 88-points. *Austin Laesch, Bloomington, IL.*

Five Frozen Embryos Sell

COULEE CREST ADMIRAL GAIL (VG-86) GSD
1/90 PTA +895M +57F +$150 +29P +$150P, 99%ILE
YD +3,111M +185F +$502 +106P +$511P
PTAT +1.1, CPI +256
3-05 323D 19,870M 1,047F 708P DHIR.
By Admiral, "Gail" ranks number 88 in the breed for CPI. Consigned out of "Gail"...five frozen embryos out of a mixed flush to Frank and Smokey. *Donald T. Peterson, Cashton, WI.*

WILSONVIEW FLAMES SATIN (EX-91) GSD
1/90 PTA +564M +48F +$112 +26P +$124P, 98%ILE
YD +1,925M +177F +$403 +85P +$436P, CPI +202
4-07 365D 22,130M 1,138F 805P DHIR.
By NP Flame. Selling Satin's Victory intermediate yearling heifer. *Wilsonview Dairy Inc., Tillamook, OR.*

WALNUT LANE A MILLIE (VG-80)
1/90 PTA +597M +23F +$78 +20P $79P, 92%ILE
YD +2,547M +106F +$343 +92P +$358P
3-10 305D 16,700M 753F 599P DHIR.
By Admiral. Selling Millie's Victory Junior two-year-old daughter due one week before the sale to NP King. *Rodney G. & Darlene B. Stuff., Mercerburg, PA.*

KAJO FAYVOR LADS MADDIE (VG-86)
2-02 365D 15,850M 710F 611P DHIR.
This four-year-old Fayvor Lad daughter sells due to Fayette at saletime. Her VG-81 dam has 3,248D 135,650M 5.5% 7,428F LIFE. *Lynn D. Carlson Latch, Sumner, IL.*

More Top Consignments...

From **Corner Groves Farm, Inc., Lebanon, Indiana** comes a Frank junior yearling daughter out of a VG-80 dam with 14,180M.

A senior yearling Frank daughter sells one month fresh with PI's of +905M +31F +$112 +24P +$105P. Her Fayette dam had 2-02 365D 16,020M 642F 546P DHIR. The VG-82 Choice Gold Star grandam has 20,290M. **Norman & Tony Preusser, Friedheim, MO.**

A Victory senior yearling heifer calf out of an 82-point Future projected to 14,635M sells. The VG-85 Telestar grandam has 4-02 365D 19,220M 841F 634P. **Todd A. Riggs, Evansville, IN.**

Consigned by **Allan Bentley, Ames, Iowa** is a VG-88 Fayette four-year-old with 16,240M due in July to Buttermost.

Two top consignments come from **E.S. Stokes, Linwood, North Carolina.** A Summer yearling Victory daughter out of a VG-86 Sweepstake sells. Also selling is a Buttermost intermediate heifer calf out of a VG-82 Cherie Chuck.

Consigned by **Richard J. Cronin, Jane Lew, West Virginia**, is a Wheatland Jupiter Playboy junior two-year-old cow selling one month fresh. Her VG-88 Premier dam has 14,990M while her Excellent Dari Fayvor grandam produced 17,090M 820F 574P in 348 days.

A Victory senior heifer calf out of an 88-point Action daughter with 18,170 pounds of milk is consigned by **Mark A. Riggs, Evansville, IN.**

A Utopia Premier Playboy intermediate yearling due in December to Buttermost is consigned by **Donald L. & June Waterman, Williamstown, MO.**

An NP King senior heifer calf out of an 88-point Admiral is consigned by **Gregory C. Muehling and Bernard Heisner & Family, Cissna Park, IL.**

A junior yearling Victory daughter out of a VG-86 Ron dam with 14,190M comes from **Jeremy W. Lambrecht, Bedford, IN.**

A Victory junior two-year-old cow selling fresh comes from **Phil Tennis & Family, Hayward, Minnesota.** Her EX-90 Freedom dam has 718F.

Auctioneer
Merv Leffler
5875 S-700 E.
Marion, IN 46952
Telephone (317)674-4818

Extension: **Les Peckham**, 825 Robert Street, Fort Atkinson, WI, (414)563-3032 ✳ **Ed Wright**, 10540 Gratiot Road, Saginaw, MI, (517)781-2967 ✳ **Matt Hendel**, Route 3, Box 9A, Rochester, MN, (507)724-5562.

Pedigrees
Blaine Crosser
10390 Hinton Mill Road
Marysville, OH 43040
Telephone (614)666-5491

If you haven't recieved your catalog two weeks prior to the sale, contact GMS immediately.

Able Highest Hope

TG184: THE PRODUCTI

MYRTLEDALES ABLE HOPE (88 @ 3-07)

1/90 PTA +1,484M +73F +$217 +45P +$213P 99%ILE, PTAT +1.2, CPI +359

Number 11 on the high-CPI list

2-01 316D 18,080M 5.1% 922F 3.5% 628P

3-01 365D 20,400M 5.0% 1,025F 3.4% 692P

YD +3,975M +196F +$581 +118P +$568P. "Hope" is Able's second highest daughter on the CPI list, but the highest of our "Choice Hope" daughters appearing on the list. She has a Prince Andy daughter born in November 1987 and a Buttermost ET born in November 1989. She calved March 28 with a Buttermost daughter. She milked 81 lbs. on her first test.

MYRTLEDALES VICTORY HERO

If you are interested in Hope's genetics, contact us!

MYRTLEDALE FARM

Marvin & Perry Hamm

Route 4, Box 88, Newberry, SC 29108

Marivn (803)276-3868 ❖ Perry (803)276-1661

Tim Tinsley ❖ Herdsman

One mile South of Newberry on Nance Street, Hwy. 395 ❖ Visitors Always Welcome

Top Ten High-Indexing Able Daughters

Cow Name	Owner	CPI Ranking
Golden Meadows Ables Faithlee	Robin Dias, Stevenson, CA	+409
Myrtledales Able Hope	Perry M. Hamm, Newberry, SC	+359
Wheatland Able Nannette	Donald F. Martin, Haubstadt, IN	+301
Benchrock Maren Aris	Benchrock Farm, Dayton, OH	+298
Tag Lane Able Lindsey	Thomas A. Griswold, Ixonia, WI	+255
Edgewater Meadows TJL Missy	Thomas Luebke, Mayer, MN	+255
Sildons Able Carrie Lou	Sildon Farm, Petaluma, CA	+241
Dado Able Tavah	Lori Aschoff, Boring, OR	+223
Jimco Ables Aleta	James Costello, Malone, WI	+209
Shamrocks Able Matina	Shamrock Farms Co., Chandler, AZ	+206

Able...A Specialty Bull in a Special Breed

by Jeff Ziegler, Select Sires Guernsey Sire Analyst

It often has been said that hind sight is twenty-twenty. How true this is in the game of genetics. An excellent example of learning from the past is the acceptability of Rozelyn D M Ernies Able. In a day and age where protein, functional type and ease of milking are a must for breed advancement, Able fits all three needs and has for years, although somewhat unnoticed. Many Guernsey breeders have ignored Able's profit potential because they were looking for the show ring type. Today these same breeders are asking the most questions on how they can increase their milk check and herd profitability.

I truly believe the genetic impact of Able is in the infancy stage. Several sons and grandsons are now being sampled, with proven results just a few years away. Although this delay in usage may have affected breed progress, a few breeders had the foresight to use Able early, and now have daughters on the elite cow list. These are the dairyman that AI sire analysts are now invading to contract cows for tomorrow's genetic leaders.

History serves as a tremendous learning tool. They consistently have Telestar in their maternal pedigree, a bloodline in which today's breed is abundantly blessed. Cows like Golden Meadow Ables Faithlee and Jimco Ables Alvina are just two examples of an Able, Telestar cross that have developed productive results. The breeders of these two excellent, high-producing cows are still using Able in their herds, and are excited about their next crop of daughters.

Able is a specialty bull in a special breed, built for today's milk market. Several of the top protein producers in Guernsey herds are Able daughters. The comments I receive on milking speed and disposition have always been favorable. Economics alone dictate these criteria as a must in today's commercial operations. These no fuss milk factories tend to stay out of the sick pen, don't delay a batch of cows from slow milking and finish their lactations nearly as strong as when they started.

It is no wonder dairymen do not re-

alize how good their Able daughters are until they near the end of their lactations.

I will not deceive you and say Able can be used on any type of cow in your herd. I am not sure there is any Guernsey bull that should be used across a whole herd without the concern of corrective mating. Cows that are strong, round boned, with a straight leg are excellent candidates for Able semen. The end results will likely be a correct balance of strength and openness, a clean well-set hock and an udder for texture, capacity and soundness for several lactations. Show winners, maybe, but not likely; profitable brood cows, you bet.

Rozelyn D M Ernies Able will follow the genetic pathway of longevity just as his dam "Dixie" has. Almost 15 years of age, she is still alive and well at the time of this writing. I recently visited Rozelyn Farm and came away realizing that profitability is the specific goal in this herd. Able is a large piece of their puzzle in increasing income today, tomorrow and in the next decade. Let it be your goal, too, with an investment in Rozelyn D M Ernies Able genetics.

"We initially used Able because we liked his pedigree and he was one of the breed's top bulls for production. Our resulting daughters grew well as calves and have developed into milky young cows. They show more flatness of bone and dairyness than did their dams. They are just the right size for our herd. We currently are crossing Able on our Fayettes that need more set to the leg." *Lyle Jensen, Balsam Lake, WI.*

"I liked Able because of his high production numbers. Based on his early type information I have used him on a limited basis. I wanted to see for myself what type of cow he would sire. Judging by the two daughters I am now milking, I should have used him more. My best Able, Myrtledales Able Hope, is scored VG-88 and ranks eleventh on the January 1990 High CPI List. She also has a Victory son at Select Sires. I have several other Able daughters in the heifer lots and I am still using Able today." *Perry Hamm, Newberry, SC.*

THREE OF A KIND

Able

7G184: THE PRODUCTION SPECIALIST

LEVEL GOLD ABLE DEBORAH (VG-87)
1/90 PTA: +564M +24F +$77 +17P +$75P, CPI 126
2-02 305D 2X 13,490M 4.2% 565F 3.3% 450P
YD +2,417M +68F +$278 +59P +$251P. Her Premier dam made 876F. The grandam made over 100,000M.

LEVEL GOLD ABLE WINDY (VG-86)
1/90 PTA: +674M +32F +$97 +24P +$100P, CPI +165
2-07 284D 2X 12,240M 4.9% 596F 3.7% 452P
YD +1,626M +119F +$295 +58P +$304P. Her 90-point Quantity dam made 23,820M 996F 816P at 3-05.

LEVEL GOLD ABLE ANGELA-TWIN (VG-80)
1/90 PTA: +451M +29F +$76 +14P +$75P, CPI +121
2-08 305D 2X 14,050M 4.7% 652F 3.4% 470P
YD +1,808M +90F +$266 +41P +$241P. The VG dam has a lifetime record of 122,660M 6,128F.

These three Able daughters have a combination of production and type that work well for us.

Level Gold Farm
The Jensen Family
RT 1, Box 481
Balsam Lake, WI 54810
Telephone 715-857-5405 or 857-5372

Top 10 High-Scoring Able Daughters

Cow Name	Owner	Score
Jimco Ables Altoona	James Costello, Malone, WI	92
Cedar Creek Clovers A Chrystal	Craig Wiepking, Brownsville, WI	91
GR-Pine Grove Ables Della,	Rueben Miller, Sugarcreek, OH	90
Flambeau Manor Leslie	Gary Van Doorn, Tony, WI	90
Golden Meadows Ables Faithlee	Robin Dias, Stevinson, CA	90
Jimco Ables Alvina	James Costello, Malone, WI	90
SS Grandview Irving	Clint Laesch, Bloomington, IL	90
Virlorn Anne Ange	William Schmitz, Shakopee, MN	90
Wheatland Able Nannette,	Donald F. Martin, Haubstadt, IN	90
Stewarts A Icicle,	Rilley Stewart, Macomb, MO	89

A Trio Of Able Daughters

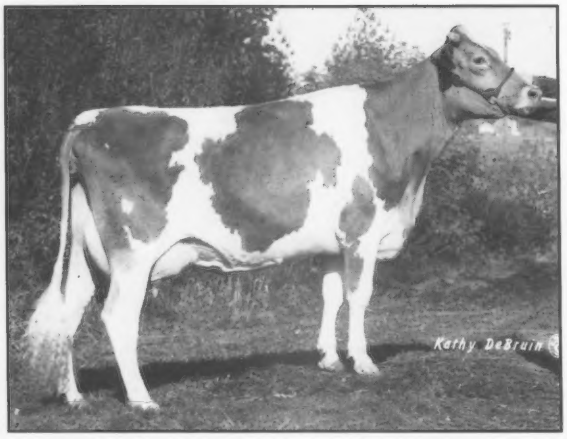

With A Place In The Record Books

JIMCO ABLES ALVINA (EX-90)

7/89 PTA: +692M +33F +$99 +22P +$99P 2-01 327D 2X 18,360M 4.5% 827F 3.2% 591P YD +1,843M +111F +$299 +48P +$283P. Due to Ideal. Her 91-point Telestar dam made 20,410M 863F 706F at 4-00.

JIMCO ABLES ALETA (VG-87)

1/90 PTA: 979M +32F +$119 +36P +$126P, PTAT +0.6, CPI 209

In the top 300 for high-CPI

2-01 365D 2X 19,250M 4.7% 902F 3.4% 661P YD +2,425M +77F +$291 +89P +$308P. Aleta's Pender son, Jimco Aletas Elf, is being sampled at 21st Century Gentics. Backed by two generations of VG dams with records up to 18,100M anf 826F.

JIMCO ABLES ALTOONA (EX-92)

1/90 PTA: +852M +41F +$123 +25P +$120P, PTAT +0.9, CPI +205

In the top 300 for high-CPI

2-02 332D 2X 19,440M 4.5% 870F 3.2% 628P YD +3,486M +142F +$465 +77P +$416P. Due to Ideal. Her 85-point Telestar dam made 16,160M 861F 572P.

JIMCO GUERNSEY FARMS

James D. Costello & Sons
W3650 Ledge Road
Malone, WI 53049
Telephone (414) 921-2512
Seven miles northeast of Fond DuLac.

Able Produces Tremendous Results At Jimco

"We initially used 7G184 Able in our breeding program because we were quite impressed with his dam, the great Dixie cow," explains James Costello of Jimco Farms, Malone, Wisconsin. "She gave Able the genetic potential to sire cows that could really milk."

Costello was correct in his judgement of the bull. Considered the breed's production specialist, Able has sired many outstanding daughters, three of which carry the Jimco prefix.

Able's highest classified daughter is Jimco Ables Altoona at EX-92. She obtained this elite score in her first lactation in which she produced 19,435M 4.5% 870F and 3.2% 628P in 332 days. An "A" cow in the herd for milk, fat and protein, she currently has over 12,000M just 191 days into her second lactation. These tremendous credentials rank her among the top 300 cows on the January 1990 CPI list at +205 CPI.

Jimco Ables Aleta also ranks among the breed's top 300 CPI cows at +209 CPI. Appraised at VG-87 she completed a 2-1 record of 19,250M 4.7% 902F 3.4% 661P in 365 days. Aleta's Pender son is now being sampled by 21st Century Genetics.

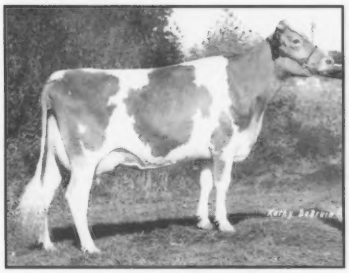

Jimco Ables Altoona EX-92

Another triple "A" Able daughter in the Costello herd is Jimco Ables Alvina. Fresh at 2-1 she made 18,360M 4.5% 827F 3.2% 591P in 365 days. She was scored EX-90 while making this super record.

With these extraordinary results, Able has more than proven himself in the Jimco herd. "He is a bull that has no Telestar or Choice connection. We are still using him on a wide variety of bloodlines," says Costello. "However, he works best on a thicker cow that is not quite wet enough. He will also improve stature on shorter cows but not excessively."

"We have also used Able successfully on high scoring and top production cows, state Costello. One such mating resulted in Jimco Pansys Patrick, an Able son from Jimco Penders Pansy (VG-86) who is ranked 33 on the high CPI list at +297. Patrick is being sampled by American Breeders Service.

Costello and his wife operate Jimco Farm with their sons Michael and Brian and their families. The farm near Peebles, Wisconsin, consists of 390 acres and 200 registered Guernseys.

The International Guernsey Classic Sale

Wednesday, October 3, 1990 * 4:00 p.m. (CST)
World Dairy Expo * Madison, Wisconsin

*The first International Guernsey Classic Sale will be held Wednesday, October 3, 1990 in Madison, Wisconsin following the national Guernsey show. This will be the **ONLY** Guernsey sale held at the World Dairy Expo this year. The Expo is known as the premier international dairy event in the United States. This is an excellent opportunity to promote U.S. Guernseys to the rest of the world. Here is a sample of the type of cattle that will be featured in this sale.*

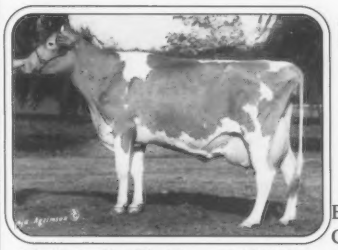

Her Andy Daughter Sells:

LAESCHLAND TS BIDDY (EX-94) GSD
1/90 PTA +729M +40F +$113 +35P +$129, 99%ILE, PTAT +0.7, CPI +212
5-01 365D 2X 25,240M 5.0% 1,251F 4.0% 1,010P*
YD +1,909M +100F +$288 +94P +$335P.

By Telestar. She has received Total Performance Cow Award three consecutive years at NGS-Madison. Her Big Tex son, Bid, has a +122 PTI, and NP King son, Breighton, is being sampled through WGS and Select Sires. The grandam is VG-82 with 19,240M 5.0% 966F. **Selling BIDDY'S senior yearling Prince Andy daughter, Laeschland PA Brittany-ET, six weeks fresh.**

LAESCHLAND FARM
Phil and Joyce Laesch
Route 1, Box 50A
Curtiss, WI, 54422
Telephone (715)654-5554

Sale Selections are NOW being made. Selection Deadline for inclusion in September Guernsey Breeders' Journal, August 1. Selection Deadline for catalog, August 15.

SALES FORCE

Auctioneer
GARY ESTES
Route 1, Box 30
Ozark, MO 65721
Telephone (417)485-2524

Managed By
GUERNSEY MARKETING SERVICE
Karla Stockli, Erick Metzger, Tim Griswold
7614 Slate Ridge Blvd., P.O. Box 666
Reynoldsburg, OH 43068-0666
Telephone (614)864-2409

Pedigrees: Doug Wilson, 100 MBC Drive, Shawano, WI 54166, (715)526-2141

Extension: Les Peckham, 825 Robert Street, Fort Atkinson, WI, (414)563-3032 * **Ed Wright**, 10540 Gratiot Road, Saginaw, MI, (517)781-2967 ***Matt Hendel**, Route 3, Box 9A, Rochester, MN, (507)724-5562 * **Arnold Knight**, Route 2, Markesan, WI, (414)394-3027.

Clemson University
Proudly Offers. . .

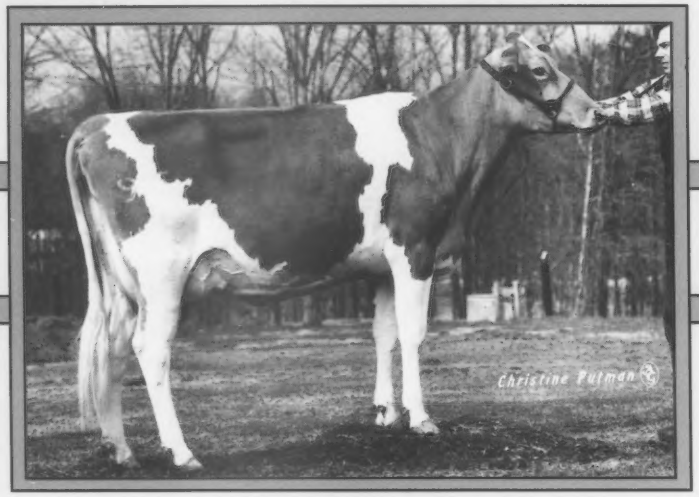

Her Fayette Dam
CLEMSON FAYETTE KATHIE (EX-90)
2-00 205D 2X 10,045M 4.2% 425F 3.6% 360P RIP
Proj. 305D 2X 17,005M 709F ME
YD +1,518M +34F +$161 +$76P.

CLEMSON IDEAL KATHIE JO

Birthdate: September 4, 1989
1/90 PI: +713M +35F +$103 +25P +$106P, PTAT +1.0, CPI +182;
PA: +620M +29F +$88 +19P +$86P.
She was third sr. calf at the 1990 Clemson Spring Show.

Sire: Wooded View Admirals Ideal

. . . to the National Convention Sale in Evansville, Indiana

CLEMSON UNIVERSITY DAIRY FARM

Clemson University
Dairy Farm: Mike Moore
960 Cherry Road; Clemson, SC 29631
Telephone 803-656-3189

For Information Concerning Opportunites Offered At Clemson, Contact: Dr. Dickson Lee at 803-656-3230

Rozelyn D M Ernies Able Dateline

October 1978
Able's dam Zabels F W P purchased by Rozelyn Farm/Guerndean Guernseys.

November 5, 1978
Able is born, initiating Dixie's three-year-old class leading record.

November 1979
Select Sires agrees to cooperatively sample Able with Western Guernsey Sires.

December 1979
Able arrived at Select Sires, (Logan, Utah) for semen collection. Bull was returned to Rozelyn Farm after 1,500 units were collected.

April 1980
Able semen released for sampling to Western Guernsey through 44 herds in eight western states.

January 1984
Able received first USDA summary: 21 daughters in 12 herds with 44% RPT +537M +$64 -.06% +17F. Bull moved from Rozelyn Farms to Select Sires, Plain City, Ohio.

July 1984
Able graduates into proven Select Sires ranks. His second proof climbs to +900M (third in the breed) +$118F (second in the breed) and +$117P with +.01%P on 36 daughters in 17 herds. Semen released in the fall.

January 1985
Ables first type proof:-.6PDT at 55% RPT which included a 50 point daughter.

June 1985
National Guernsey Convention participants, tour Guerndean Guernseys viewing "Dixie", her family and Able daughters.

April 1987
Western Guernsey Sires agrees to remove Able from stud. Ample inventory of semen remains available.

July 1988
Able adds 151 second crop daughters to summary. Proof highest to date at +1,078M +$131F+$127P+$125CY+.1PDT+244PTI.

October 1989
Guernsey Breeders Journal decides to feature Able in May 25, 1990 issue.

May 25, 1990
Nearly 50,000 units of Able semen has been marketed with an ample supply still available from Select Sires.

Our Latest Appraisal
The 28th Time

Excellent	2
Very Good	17
Desirable	3
Fair	1

There are eight Excellent cows in our 50 cow herd including

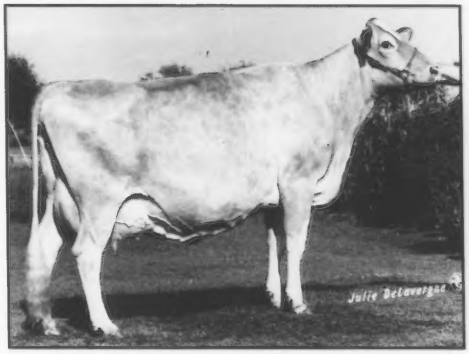

MILLCREEK MANOR LMR CARMEN
8-19-78
6-03 359D 2X 17,450M 5.3% 923F 3.6% 625P
She has two daughters with 700 plus records and a third one due in July.

GOLD BANNER FARM
CARL FORTKAMP, OWNER
3818 Philothea Rd., Coldwater, Ohio 45828
Telephone (419) 678-2497
The farm is located two miles south and 1½ miles west of Coldwater on the Philothea Road

"My two-year-old 7G184 Able daughter is an extremely big Guernsey cow who is as big as any Holstein her age. She is sharp and dairy, has a super disposition and milks out fast. She calved at 2-0 and in 291 days has produced 17,270M and 788F. She has a heifer calf by Pender and is bred back the same way. I am very, very happy with my Able daughter." *Dawn Parkin, Enumclaw, WA.*

Stop and visit on your way to or from the national convention.
KENTUCKY GBA
President - Barney Hornback
Secretary - Patty Holbert,
150 Kennedy Rd., New Haven 40051

ATTEND THE NATIONAL CONVENTION JUNE 15-18 EVANSVILLE, INDIANA

NATIONAL CLASS LEADERS

The following thirteen cows have achieved national class leader status during the fourth quarter of 1989.
These abbreviations are used to simplify the material.

CPI: Cow Performance Index
D: Dam
L: Lifetime
S: Sire
PTA: Predicted Transmitting Ability
PTAT: Predicted Transmitting Ability for Type.
YD: Yield Deviation
EX-Excellent (90-99 points), VG-Very Good (80-89 points). An Asterisk (*)denotes age category of national class leading record and ranking on list.

DADO ABLES BITHA (VG-84)
1-11 305D 2X 20,840M* 4.4% 923F* 3.3% 686P*
*Yearling: fourth for milk, sixth for protein and seventh for butterfat in 305 days.
1/90 PTA: +1,017M +40F +$134 +30P +$130P, CPI +202
YD: +4,499M +163F +$571 +121P +$536P
S: Rozelyn D M Ernies Able
D: D C Fabian Bunny (VG-80)
Breeder: David D. & Doris E. Cruickshank, Dayton, OR
Owner: Nells Glow Guernseys, Hilmar, CA

FAUVER HILL TEL ODETTE-ET (EX-92)
5-07 365 2X 35,090M* 5.1% 1,781*F 3.4% 1,196P*
*Five-to-Ten Year-Old Cow: first butterfat and protein, second for milk in 365 days.
1/90 PTA: 1,451M +83F +$229 +48P +$231P, PTAT +1.0, CPI +384
YD: +4,148M +235F +$651 +139P +$660P
S: Maurana Wis Telestar
D: Fauver Hil Choice Odie (EX-90)
L: 2,425D 139,630M 5.8% 8,046F
7-03 365D 2X 24,530M 5.3% 1,290F 3.6% 886P
Breeder: Bernad Pralle, Onalska, WI
Owner: Phil & Joyce Laesch, Curtiss, WI

LAESCHLAND ADMIRAL RHODA (EX-90)
2-05 305D 2X 20,300M 4.3% 866F 3.7% 754P*
*Junior Two-Year-Old Cow: ninth protein for 305 days.
1/90 PTA: +804M +30F +$103 +29P +$108P, PTAT +1.4, CPI +190
YD: 3,560M +112F +$426 +139P +$462P
S: Welcome Choice Admiral
D: Laeschland F Ruthie (EX-90)
3-03 365D 2X 20,230M 4.6% 937F 4.0% 807P
Breeder & Owner: Phil Laesch, Curtiss, WI

LINDENHOF BONUS J TELE XENIA
3-08 365D 2X 30,002M* 3.3% 976F 3.3% 979P*
*Senior Three-Year-Old Cow: Fourth for milk and protein in 365 days.
1/90 PTA: +1,601M +28F +$159 +43P +$147P, PTAT +0.0, CPI +240
YD: 6,175M +108F +$612 +170P +$572P
S: Lyndale Bonus J Telestar
D: Lindenhof Jupiter Xerox
Breeder: K. D. & Else Linde
Owner: Axel Linde & Mildred Widmann, Oxford, PA

MAPLE LEAF A VANNA (VG-88)
1-11 305D 2X 17,830M 5.4% 959F* 3.3% 596P
*Yearling: fifth for butterfat in 305 days.
1/90 PTA: +804M +57F +$143 +22P +$138P, PTAT +1.0, CPI +235
YD: +2,293M +165F +$412 +40P +$364P
S: Welcome Choice Admiral
D: GR-Longfurrow Farm Vanity (VG-86)
6-10 345D 2X 24,700M 6.3% 1,562F* 3.5% 865P
Breeder & Owner Russell J. Wirt & Family, Lewiston, MN

MARFRED FAYETTE HELENE (EX-90)
2-02 365D 2X 21,590M 5.4% 1,160F* 3.6% 788P
*Junior Two-Year-Old Cow: eighth for butterfat in 365 days.
1/90 PTA: +1,001M +42F +$135 +30P +$133P$ PTAT +1.9, CPI +239
YD: +3,010M +196F +$510 +124P +$550P
S: Dutch Mill Telestars Fayette
D: Marfred Admiral Heidi (VG-85)
3-02 365D 2X 20,620M 4.2% 859F 3.3% 677P
Breeder: Fred T. Mills, Saluda, SC
Owner: Herby D. Lutz, Saluda, SC

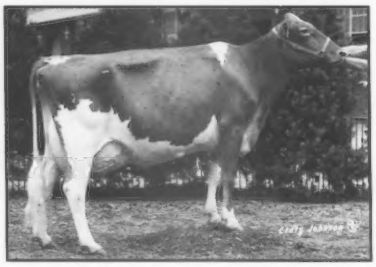

MOUNTAIN BROOK BIG TEX LORNA (EX-91)
CPI +110
3-07 365D 2X 19,010M 4.9% 934F 3.6% 687P
5-00 365D 2X 24,030M 4.7% 1,118F 3.4% 829P
YD +1,799M +73F +$240 +43P +$219P. By Big Tex.

LORNA'S FAYVOR DAUGHTER

Lorna's Dari Fayvor Daughter Sells
WALNUT CORNER FAYVOR LOTTIE
Due in July to Arrow Head A Liquidator-ET. A Prince Andy son, out of Dewberry Farms Fayvors Likable. "Lottie" sells on June 17 in Evansville, Indiana.

Lottie's Grandam
MOUNTAIN BROOK CITATION LORNA (EX-93)
2 yr. 305D 12,910M 4.2% 551F
3 yr. 284D 13,490M 3.9% 534F
4 yr. 305D 11,260M 4.4% 494F 3.5% 397P
5 yr. 305D 12,310M 4.3% 534F 3.7% 450P
Records and appraisal completed in Canada.

WALNUT CORNER FARM
RAY, KAY AND TRAVIS LINDSEY
RR 3, Box 212, Hoopeston, IL 60942
Telephone (217) 339-2200

NELLS GLOW ACTION ELDA (VG-84)
4-05 305D 2X 27,820M* 4.0% 1,101F 3.2% 883P*
307D 2X 27,870M* 4.0% 1,105F 3.2% 885P
*Junior Four-Year-Old Cow: third for milk and sixth for protein in 305 days; ninth for milk in 365 days.
1/90 PTA: +1,248M +25F +$128 +29P +$113P, CPI +183
YD: +4,736M +113F +$514 +131P +$485P
S: Raemelton Hornets Action
D: Nells Glow Maple Elda
4-04 365D 2X 18,450M 4.5% 834F
Breeder & Owner: Dennis E. Nelson, Hilmar, CA

OLYMPIC VIEW F BONNIE-ET (EX-91)
2-02 305D 2X 19,850M 4.4% 883F 3.9% 780P*
*Junior Two-Year-Old Cow: sixth for protein in 305 days.
1/90 PTA: +517M +23F +$72 +22P +$80P, PTAT +1.6, CPI +147
YD: +679M +99F +$196 +48P +$234P
S: Dutch Mill Telestars Fayette
D: Robindell Top Bonnie (EX-93)
6-06 305D 2X 22,660M 4.8% 1,083F
Breeder: Myron W. Lancaster, Lynden, WA
Owner: John Leland Madsen, Temecula, CA

ROZELYN RONS JOCELYN (EX-90)
2-03 365D 2X 32,850M* 4.9% 1,611F* 3.9% 1,271P*
*Junior Two-Year-Old Cow: first for milk, butterfat and protein in 365 days.
1/90 PTA: +1,897M +73F +$247 +70P +$260P, PTAT +0.2, CPI +418
YD: +9,540M +473F +$1,398 +364P +$1,482P
S: Idle Neer Rondas Hornet
D: Rozelyn P Hornet Janene
L: 2,627D 141,850M 4.5% 6,286F
4-00 365D 3X 22,200M 4.5% 994F 3.9% 872P*
Breeder & Owner: Rozelyn Farm, Lynden, WA

TRI DEE BEE D LOXIE (VG-88)
2-11 305D 2X 17,870M 5.6% 995F* 3.6% 646P
*Senior Two-Year-Old Cow: tenth for butterfat in 305 days.
1/90 PTA: +487M +38F +$92 +22P +$101P, CPI +159
YD: +1,456M +128F +$296 +72P +$332P
S: Maxvales Donna Star Diamond
D: Tri Dee Bee H Foxxy (VG-84)
14-02 305D 2X 16,440M 4.1% 682F 3.4% 551P
Breeder: Richard L. Hemsarth, Millville, PA
Owner: Bruce A. Hemsarth, Millville, PA

VALLEY GEM PRINCES DUSTY (VG-80)
4-09 305D 2X 23,020M 4.8% 1,109F 3.5% 817P*
*Senior Four-Year-Old Cow: seventh for protein in 305 days.
1/90 PTA: +752M +42P +$117 +25P +$119P, CPI +174
YD: +3,545M +163F +$501 +119P +$509P
S: Wander Lust Dee P Prince
D: Valley Gem Pats Dusty
9-09 305D 2X 14,530M 4.2% 606F 3.5% 514P
Breeder & Owner: Valley Gem Farms, Arlington, WA

WINDSONG DARIMOST MINI PEARL (VG-89)
4-05 305D 2X 23,670M 4.1% 961F 3.5% 821P*
*Junior Four-Year-Old Cow: tenth for protein in 305 days.
1/90 PTA: +424M +9F +$44 +9P +$38P, CPI +57
YD: +2,071M +66F +$249 +58P +$237P
S: Western Glow Darimost
D: Merit Pear
2-05 330D 2X 15,870M 3.7% 583F 3.4% 537P
Breeder: David Warren Jr., Bridgewater, CT
Owner: Raymond & Mary Ann Darling, Barton, VT

NATIONAL SALE BOUND

FIRST CHOICE OF 10 ETs FROM VOLCANO AND "BONNIE" DUE IN SEPTEMBER

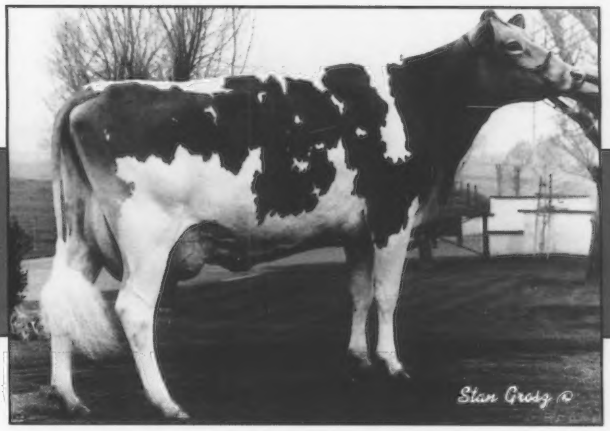

OLYMPIC VIEW F BONNIE-ET (EX-91)
1/90 PTA: +517M +23F +$72 +22P +$80P, PTAT +1.6, CPI +147
2-02 314D 2X 20,450M 4.4% 913F 3.9% 811P*

ANY WAY YOU LOOK AT "BONNIE," SHE'S A WINNER

IN THE MILKING BARN:
CALIFORNIA 1989 TOP PRODUCING TWO-YEAR-OLD
NATIONAL CLASS LEADER: Sixth for Protein as a Junior Two-Year-Old

IN THE SHOW RING:
5 Shows, 5 Championships, 5 Best Udder

ON PEDIGREE:
By Fayette out of GSD- Robindell Top Bonnie (EX-93)
three records over 20,000M

John Madsen
Milky Way Dairy
34174 De Portola Road; Temecula, CA 92390
Phone 714-676-5169

"THE PLACE TO GO FOR FUN AND MO! IN ONE NINE NINE O."

We hope to see you in Evansville, Indiana
June 15-17 1990 for the

American Guensey Association's National Convention

Lee Riggs, Executive Inn
Bob Green, Executive Inn
Pete Helfrich, Evansville
Convention and Visitors Bureau

NCL, from page 23

YELLOW CREEK FASHION RAVEN (EX-90)
2-11 305D 2X 21,960M* 4.3% 945F
3.7% 806P*
308D 2X 22,090M 4.3% 950F
3.7% 811P*
*Senior Two-Year-Old Cow: third for protein, tenth for milk in 305 days and fifth for protein in 365 days.
1/90 PTA: +772M +22F +$89 +22P +$85P, CPI +135
YD: +4,009M+109F+$455+128P+$454P
S: Raemelton Deacons Fashion
D: Yellow Creek Emory Rae
Breeder & Owner: Truman Weaver, Goshen, IN

Guernseys. . .
The Breed On The Move

Pay Attention to Detail During the Dry Period

Many farms will dry off quite a few cows during the next three to four months. To attain maximum milk yields, minimize mastitis problems after calving, and avoid breeding problems, precautions at drying-off and during the dry period are necessary.

At drying-off, administer dry cow treatment to all quarters using clean, hygienic procedures. Start with clean teats. Dip teats in an effective teat dip and dry with a single service towel. Next, scrub the teat end with an alcohol pad. Insert the clean, uncontaminated cannula no more than 1/4 inch into the teat canal. After treatment, dip teats again. Turn dry cows out into a dry pasture which has no ponds or swampy areas. Pay attention to the feeding program. Cows should have body condition scores of 3.0-3.5 at drying-off and 3.5-4.0 at calving.

Cows should not lose condition during the dry period. This often means feeding two to six pounds of grain per day, throughout the dry period and may mean feeding limited amounts of silage. At two-to-three weeks before calving, inject cows with selenium/vitamin E and introduce 20-30 pounds corn silage per day, but also continue feeding at least six-to-eight pounds mixed or grass hay.

Cows should calve on pasture or in a maternity stall bedded with clean straw, but not sawdust or shavings. Stalls must be clean.

G.M. Jones, Extension Dairy Scientist, Management, Virginia Tech.

Effects of Production on Reproductive Performance

During early lactation, the rate of increase in milk production exceeds that of feed intake. Higher producing cows experience a greater feed intake deficit, thus a more severe negative energy balance.

A prolonged negative energy balance causes cows to mobilize body tissue stores of energy, primarily in the form of body fat. Therefore, high producing cows will lose more body condition.

Normally, cows start showing heats between 15 and 50 days after calving. The interval to first heat has been related positively to milk yield; however, the variation among cows suggests that other factors in addition to high milk production are involved in determining the interval to first heat.

First ovulation (release of the egg from the ovary) occurs, on average, 10 days after maximal negative energy balance and thus near peak production. At the first ovulation, energy balance during early lactation is the mobilization of body reserves. Cows which lose excessive body condition in early lactation appear to be at risk for delayed ovulation, first breeding and a lower conception rate at first breeding.

Ray L. Nebel, Extension Dairy Scientist, Virginia Tech.

Top 10 Able Daughters For Milk

ROZELYN ABLES JACKIE
29,080M
Rozelyn Farm, Lynden, WA
ROZELYN ABLES BOBBY
27,770M
Rozelyn Farm, Lynden, WA
DADO ABLES BITHA
23,760M
Dennis E. Nelson, Hilmar, CA
GOLDEN MEADOWS ABLES FAITHLEE
22,490M
Robin Dias, Stevinson, CA
ROZELYN ABLES WILEEN
22,420M
Rozelyn Farm, Lynden, WA
NELLS GLOW ABLE DIXIE
22,200M
Dennis E. Nelson, Hilmar, CA
ROZELYN ABLES GIGI
21,950M
Rozelyn Farm, Lynden, WA
NESLEKCIM ABLE VICKY
21,870M
Neslekcim Farms, Petaluma, CA
MARFRED ABLE BOSSIE
21,650M
Marfred Farm, Saluda, SC
SS GRANDVIEW IRVING
20,570M
Clint Laesch, Bloomington, IL

Top 10 Able Daughters For Protein

ROZELYN ABLES JACKIE
1,124P
Rozelyn Farm, Lynden, WA
ROZELYN ABLES BOBBY
933P
Rozelyn Farm, Lynden, WA
ROZELYN ABLES WILEEN
837P
Rozelyn Farm, Lynden, WA
GOLDEN MEADOWS ABLES FAITHLEE
822P
Robin Dias, Stevinson, CA
DADO ABLES BITHA
801P
Dennis E. Nelson, Hilmar, CA
ROZELYN ABLES GIGI
800P
Rozelyn Farm, Lynden, WA
NESLEKCIM ABLE VICKY
770P
Neslekcim Farms, Petaluma, CA
MARFRED ABLE BOSSIE
749P
Marfred Farm, Saluda, SC
WHEATLAND ABLE NANETTE
733P
Donald F. Martin, Haubstadt, IN
FAMILY HILL ABLE FRANNY
729P
Family Hill Farm, Ferndale, WA

BUTTERMOST...A Breed Leading Total Performance Improver

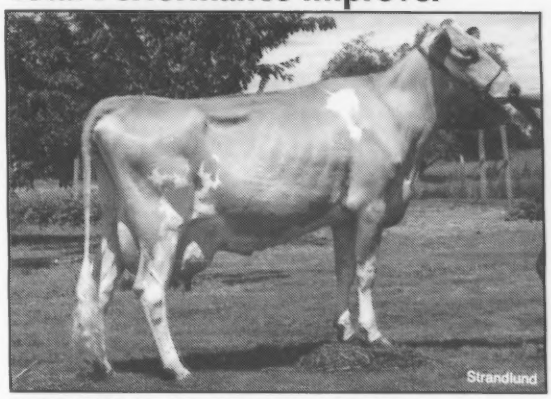

BUTTERMOST Dtr: Lincrest Buttermost Delite V-85
2-00 2x 305d 20,760M 3.9% 817F 3.0% 619P
Wil Rene Farms, Forest Grove, OR

29 G0863 Lincrest Telestar BUTTERMOST

aAa: 4 2 3 1 5 6 DMS 3–4+3/5
A.I. Proven 77 Dtrs / 55 Herds
TELESTAR X ADMIRAL
USDA & AGA 1/90 (Base '90) PTI +230

Milk	+879M	% Test	Lbs.	Rel
Prot.	**+$134**	–.04	+26	81%
Fat	**+$137**	+.07	**+49**	82%
CY$	*+$134*	*CFP +75*	*PTAT **+1.1***	*72%*

Improves:
- Fat Yield • +49F
- Teat Placement • 0.5 Close
- Stature • 1.3 Tall
- Dairy Form • 1.9 Angular
- Udder Cleft • 0.7 Strong
- Adds Slope to Rumps • 2.5 Low

Call your ABS Representative for semen and information, or call 1-800-ABS-STUD

ABS AMERICAN BREEDERS SERVICE
Committed to earning your business

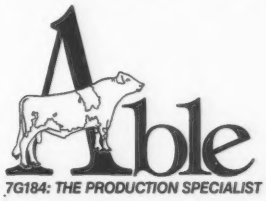

DID YOU KNOW

That in the future both new packagings and products may influence the traditional consumption of milk. Brick-shaped cartons, called "aseptic" packaging, enables consumers to easily carry milk to events such as picnics and outings. In addition, research will continue to study methods to remove cholesterol from milk in an economicaly feasible manner and to improve the flavor of low-fat products.

For every man, woman and child in the U.S., more than 27 gallons of fluid milk and cream were consumed in 1988.

Our Top Able Daughter

LES LEN ABLE NELL-ET
1-11 308D 2X 12,340M 4.1% 507F 3.3% 412P
Her 93-point dam made 17,980M 749F and 631P at 4-01.

Two 20,000M Pound Cows

PRIDE N JOY FARMS L ELLA (VG-82)
5-09 365D 2X 20,370M 4.0% 810F 3.3% 664P
YD +1,900M +12F +$157 +49P +$140P. A Fayvor Lad daughter, Ella's dam made 637F.

LES LEN RH NANNA-ET (VG-86)
1/90 PTA: +1,124M +13F +$102 +27P +$89P, PTAT +1.8, CPI +170
4-01 365D 2X 20,090M 3.8% 759F 3.2% 639P
YD +3,289M +58F +$327 +84P +$296P. A Ron daughter, "Nanna" is a maternal sister to "Nell."

Les Len Farm

Lester & Helen Settlage
06149 Cloverleaf Road,New Knoxville, OH 45871
Telephone 419-753-2130

Dean Settlage
Rt.2, Box 71, St. Marys, Ohio 45885
Telephone 419-753-2887

Solid As A Rock

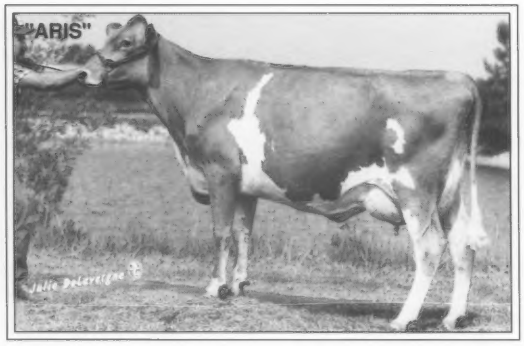

BENCHROCK MAREN ARIS (VG-88)
1/90 PTA: +1,371M +59F +$188 +42P +$185P, CPI +298
Ranked 31st for high-CPI
2-03 283D 2X 12,150M 4.5% 550F 3.4% 416P
3-03 305D 2X 17,900M 4.6% 816F 3.0% 543P
YD +3,192M +151F +$510 +113P +$429P.

Aris's Full Sister
BENCHROCK MAREN ARIN (VG-82)
1/90 PTA: +1,033M +48F +$147 +33P +$147P
2-00 305D 2X 12,730M 4.3% 553F 3.2% 404P
YD +1,984M +85F +$271 +57P +$262P.

Their Sire: Rozelyn D M Ernies Able

Their Dam: Palean Metas Maren
1/90 PTA: +1,046M +56F +$159 +34P +$160P, CPI +239
7-00 365D 2X 19,900M 4.4% 878F 3.4% 680P
YD +2,477M +129F +$372 +91P +$389. By Choice.

Ranked 17th for High Herd PTA for 1990

Benchrock Farm
Leo Grusenmeyer and Family
9830 S. Street, Rt. 201, Dayton, Ohio 45424
Telephone 513-845-3727

Able
7G184: THE PRODUCTION SPECIALIST

Sales

Bred Heifer Brings $12,200 At Pennsylvania Sale

* Saturday, March 31, 1990, Chambersburg, Pennsylvania
* **Sale Average:** $1,737
* **Sale Managed By:** Pennsylvania Guernsey Breeders' Association, Enon Valley, PA.

Sales Force: Auctioneer: John B. Merryman, Sparks, MD; **Pedigrees:** David R. Smith, Annville, PA; **Ringmen:** Lee Yost and Jim Trotter.

* **Sale Notes:** A crowd of about 250 watched as Penn Del Fayette Gail was struck off for a final bid of $12,200. "Gail" is backed by two generations of Excellent dams and is the highest selling individual to date in 1990 and in the breed since 1986.

* **$12,200 Top Seller:** Penn Del Fayette Gail (12-87); Sold due in April to Penn Del Hornet Vesuvius; **S:** Dutch Mill Telestars Fayette; **D:** Penn Del Kings Gay EX-90, by N P King-ET, sold in the 1989 North American Showcase Sale and is a maternal sister to the breed's second 96-point cow, Penn Del Vicuvius Glenna. "Gay" has a top record of 4-00 17,250M 933F 634P. **Consignor:** Penn Del Farm, Willow Street, PA; **Buyer:** John Du Pont, New Town Square, PA.

* **$3,200-** Walnut Lane Serg Emeline (12-87); Due in April to Land of Living Jennys Honor-ET **S:** Spring Walk Ettas Sergeant-Et; **D:** An 87-point Telestar daughter with records to 21,210M 877F 722P; **Consigner:** Walnut Lane Farm, Mercersburg, PA; **Buyer:** Carl E. Hollenbach, Bernville, PA.

* **$2,700-** GR-Walnut Lane Frank (6-89); **S:** Spring Walk B T Frank; **D:** Walnut Lane M Ellite with a best record of 15,520M 703F 559P. **Consigner:** Walnut Lane Farm, Mercersburg, PA; **Buyer:** Ray and Kay Lindsay, Hoopestown, IL.

SALE SUMMARY

No. Head	Total	Average
1 Cow	$1,500.00	$1,500.00
12 Bred Heifers	30,000.00	2,508.33
15 Open Heifers	18,100.00	1,206.67
1 Bull	675.00	675.00
29	$50,375.00	$1,737.07

Additional animals purchased for $1,500 and above:

John Du Pont, New Town Square, PA
Rocky Maple Fayette Nanetta
(1-88).....$2,000
S: Dutch Mill Telestars Fayette
(Rocky Maple Associates, Hagerstown, MD)
Gerar Angie-Twin (5-87).....1,500
S: A A Hornet Reggie
(The Merryman Company, Sparks, MD)

Twin Brook Farm, Bentleyville, PA
Elsview Farms Fayette Nichelle
(3-88).....1,900
S: Dutch Mills Telestars Fayette
(Elsview Farm, Scenery Hill, PA)

Ray and Kay Lindsay, Hoopstown, IL
Rutter Bros Victorys Olivia (9-89).....1,750
S: Bettsward Telestar Victory

(L-R) Top Seller-Penn Del Fayette Gail: Raymond & Louise Witmer; Bud Hamilton, Liseter Farm; Peter Witmer; In the box John Merryman & Dave Smith

(Rutter Brothers, York, PA)

William Breggs, Burgertown, PA
Penn Del Notarys Blosena (2-88).....1,600
S: Penn Del Fabian Notary
(Penn Del Farm, Willow Street, PA)

Alicia McDonald, Imler, PA
Crown Stone Future Sabine (9-87)....1,550
S: Dan Ba Lee Choice Future
(Crown Stone Farm, Clear Spring, MD)

Mike Gill, Creston, OH
Crown Stone Frank Watermelon
(10-89).....1,500
S: Spring Walk BT Frank
(Crown Stone Farm, Clear Spring, MD)

Virlorn Dispersal

* March 31, 1990, Plato, Minnesota
* **Sale Average:** $1,143
* **Sale Managed By:** Guernsey Marketing Service, Reynoldsburg, OH and Fahey Auctioneers, Hutchinson, MN.
* **Sale Force: Auctioneer:** Jim Fahey, Hutchinson, MN; **Pedigrees:** Matt Hendel, Rochester, MN.

$2,600 Top Seller: Virlorn Deloris Debra (3-86); AVG-88 cow projected to 18,440M 691F 628P ME due in May to Victory; **S:** Rozelyn D M Ernies Able; **D:** A Very Good Co Hill Farms Big Tex daughter; **GD:** Appraised 86 points, with a lifetime record of 137,540M and 6,293F; **Buyer:** William George Schmitz, Shakopee, MN.

* **$2,300** - Virlorn Swan Sassy (11-85); +195 CPI with a best record of 18,170M 731F 623P; **S:** Artie A Admiral Lance; **D:** A Telestar daughter with records to 13,780M 576F 507P; **Buyer:** Kenneth and Joyce Olsen, Barnum, MN.

* **$1,900** - Virlorn Gail Gladys (4-88); Due in May to Buttermost; **S:** Olympic View Prince Adrian-Twin; **GD:** Appraised Very Good with 658F; **Buyer:** Fredrick Gnan, Norwood, MN.

* **$1,875** - Evergreen Farms Shasta (12-86); A Very Good cow projected to 2-03 15,110M 673F 510P; **S:** Dutch Mill Telestars Fayette; **D:** A Schwinghammer Farm Actor daughter with 623F; **Buyer:** Bert and Gert Schwinghamer, Albany, MN.

* **$1,875** - Virlorn Frans Francie (7-88); Due in June to Victory; **S:** Olympic View Prince Andy-Twin; **D:** A Very Good Gold Star Dam by Admiral who ranks in the breed's top 300 for high-CPI. Produced a top record of 17,570M 767F 683P at 3-01; **Buyer:** Walter Dallenbach, Morgan, MN.

Things To Do

1. make AGA convention reservations ✔
2. register Jan. & Feb. calves
3. mail ballot &/or proxy back ✔
4. review National Sale catalog ✔
5. check transfer on Susie's calf for National Junior shows
6. _____
7. _____

For more information contact the Records Department

American Guernsey Association

7614 Slate Ridge Blvd., P.O. Box 666, Reynoldsburg, OH 43068-0666
Telephone (614)864-2409, Fax: (614)864-5614

(L-R) Pat Fahey, Matt Hendel, Buyer, WM Schmitz, Top Seller, Virlorn Deloris Debra, Loren Dammann, seller, Mrs. Dammann, and daughters.

SALE SUMMARY

No. Head	Total	Average
39 Cows	$48,095.00	$1,233.21
17 Bred Heifers	21,175.00	1,245.59
15 Open Heifers	11,900.00	793.33
71	$81,170.00	$1,143.24

Other Animals Selling Over $1,500

Thomas Luenke, Mayer, MN
Virlorn Francis Fran (5-85).....$1,750
S: Welcome Choice Admiral

Kevin Frankenbach, Hannibal, MO
Virlorn Magie Mage (5-88).....1,725
S: Olympic View Prince Andy-Twin
Virlorn Fay Fancy (7-88).....1,700
S: Bettswards Telestar Victory
Evergreen Farm Powder Puff (7-85)..1,650
S: Evergreen Farm Oyster
Virlorn Sassys Swan (2-88).....1,645

EXCITEMENT IS

Our National Sale Consignment

LEBANON VALLEY VOLCANO-PEND

1/90 PI: +484M +41F +$95 +21P +$104P, PTAT +0.2, CPI +167

1/90 PA: +734M +54F +$133 +28P +$139P, PTAT +1.4, CPI +240

LEBANON VALLEY STAR ELSIE (EX-92) GSD

1/90 PTA: +832M +42F +$123 +27P +$124P,PTAT +2.4, CPI +230

In the top 300 for high-CPI

4-04 362D 2X 22,570M 5.1% 1,146F 3.4% 760P

5-08 357D 2X 19,770M 4.9% 970F 3.4% 669P

YD +2,611M +145F +$406 +84P +$406P. By Telestar. Her 88-point Gold Star Dam made 16,670M 703F 535P at 9-01. "Elsie" has sons that are maternal brothers to the consignment in AI organizations. An Agni at 21st Century Genetics and a Pender at Noba. She was also the dam of the second-high seller, a Pender daughter, at the 1989 National Sale.

LEBANON VALLEY FARMS
ROBERT B. SMITH & SONS
RD 1, Box 306, Annville, PA 17003
Telephone (717)-838-2488

We are selling the first choice female out of the Volcano flush to be born in May 1990. Be a part of this exciting cow family and purchase this heifer at the National Convention and Heifer Sales on June 18.

Corrections

In the April 25, 1990, *Guernsey Breeders' Journal* the wrong name was printed for the Keland Farms advertisement on page 42. The owner of Keland Farms Telestar Laurajo, a high-CPI cow, is Laurel Knight not the Knights as was printed. Bradly Schartz of Route 1, Box 34, Appleton, Minnesota 56208 was ommitted from the Minnesota listing in the North Central Directory. The directory was in the 1989 November *Journal*.

Top 10 Able Daughters For Butterfat

ROZELYN ABLES JACKIE
1,487F
Rozelyn Farm, Lynden, WA

ROZELYN ABLES BOBBY
1,277F
Rozelyn Farm, Lynden, WA

SS GRANDVIEW IRVING
1,163F
Clint Laesch, Bloomington, IL

GOLDEN MEADOWS ABLE FAITHLEE
1,134F
Robin Dias, Stevinson, CA

DADO ABLES BITHA
1,088F
Dennis E. Nelson, Hilmar, CA

ROZELYN ABLES WILEEN
1,068F
Rozelyn Farm, Lynden, WA

ROZELYN ABLES GIGI
1,062F
Rozelyn Farm, Lynden, WA

NESLEKCIM ABLE VICKY
1,062F
Neslekcim Farms, Petluma, CA

MYRTLEDALES ABLE HOPE
1,025F
Perry M. Hamm, Newberry, SC

ROZELYN ABLES EDNA
1,012F
Rozelyn Farm, Lynden, WA

Able Sire Summary History

Summ Date	No. Dtrs.	No. Herds	PTA Milk	PTA Protein %	PTA Protein Lbs.	PTA Protein $$	PTA Protein Rel	PTA Fat %	PTA Fat Lbs.	PTA Fat $$	Cheese Yield	Type Data PTAT	Type Data Rel	PTI
1/84	21	12	+537					-.06	+17	+64				+42
*7/84	36	17	+900	+.01	+28	+117	45%	-.05	+35	+118				+123
1/85	44	18	+939	-.02	+28	+123	52%	-.04	+39	+125		-0.6	55%	+181
7/85	53	21	+896	-.03	+26	+112	58%	-.05	+35	+116		-0.7	62%	+165
1/86	57	24	+891	-.04	+25	+106	61%	-.05	+35	+111		-0.6	62%	+166
7/86	59	24	+806	-.04	+22	+93	62%	-.06	+30	+97		-0.8	65%	+140
1/87	62	26	+762	-.05	+19	+80	64%	-.07	+27	+86	+77	-0.4	67%	+152
7/87	68	28	+776	-.04	+21	+84	66%	-.06	+28	+88	+82	-0.6	68%	+156
1/88	87	38	+772	-.04	+21	+86	71%	-.06	+28	+90	+84	-0.6	69%	+157
7/88	238	128	+1078	-.05	+31	+127	88%	-.06	+42	+131	+125	+0.1	85%	+244
1/89	497	225	+1104	-.05	+33	+134	94%	-.04	+46	+136	+133	+0.3	92%	+264
**7/89	715	277	+943	+.00	+33	+119	97%	-.03	+39	+116	+123	-0.1	94%	+207
1/90	922	314	+951	+.00	+32	+133	97%	-.02	+41	+130	+136	-0.2	96%	+210

* Able graduates. Semen available.
** Animal Model Summary Initiated

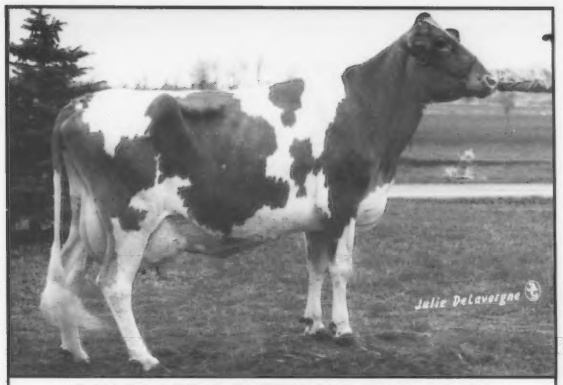

DAN BA LEE ID BUTTERCUP-TWIN (VG-83)
1/90 PTA: +867M +49F +$145 +34P, CPI +230
Number 156 in the breed for CPI
2-02 333D 2X 13,050M 5.2% 682F 3.9% 507P
3-04 365D 2X 16,290M 5.3% 867F 3.6% 588P
S: Ideal +278 PTI

To The National Convention Sale
Buttercup's 12-30-89 Victory daughter

A fancy individual combining high protein test with two of the breed's best sires!

DORADO GUERNSEYS

J.L. Emerich
5243 Conklin Drive
Hilliard, OH 43026
614-876-9606

We Request Your Presence At The National Convention Sale

MELLDORO FAYETTE MURLO
Selling fresh at sale time

Her Dam:
MELLDORO MAVERICK MUKLO (VG-88)
3-09 305D 2X 15,720M 5.1% 797F 3.9% 609P
YD +1,520M +88F +$242 +77P +$282P. By Maverick.

Her Grandam:
MELLDORO D CHAMP MURL (VG-88)
12-06 305D 2X 16,120M 5.0% 813F 3.7% 602P

This dairy Fayette daughter will sell fresh at sale time. She is backed by two generations of high-testing dams.

Melldoro Farm
The Coleman Family
Rt.2, Box 182
Saluda, SC 29138
Telephone 803-445-8854

Another 21st Century SUPER SAMPLING SIRE REFLECTION

21G334 Kilchona Robins Reflection
Pedigree Index (1-90) +$84P +22P +25F +567M
Parent Average(1-90) +$129P+34P +37F +923M
His Sire: Jonkar Telestars Pride

Reflection's Dam

Kilchona CC Robin (EX-90)
2-07 351D 24,900M 4.2% 1,046F 3.3% 831P
Dam's PTA: +$143P +39P +37F +1,176M.
Her Sire: Dendels Orchards Cherie Chuck

Reflection's dam is an outstanding individual with a fine first lactation record. She made over 18,00M in her second lactation as well.

You should plan to help sample this fine young bull now.
Semen is available from:

21st CENTURY GENETICS YEARS AHEAD!
Shawano, Wisconsin 54166 • Phone 715-526-2141

A Honey of a Deal!

Our National Convention Consignment

Five Number 1 Frozen Embryos Sell June 18th

MARTIN OAKS BJT HONEY (91 @ 4-01)
1/90 PTA: +1,096M +47F +$150 +41P +$158P 99%ILE, PTAT +0.3, CPI +256
Number 88 on the high-CPI list
Ranked 44th for protein lbs among the top 300 CPI cows
3-05 365D 22,560M 4.6% 1,032F 3.8% 851P
YD +4,264M +178F +$576 +156P +$604P.
By J Telestar.
Her five frozen embryos sell from a mixed semen flush to Pender and Ideal.

Able
7G184: THE PRODUCTION SPECIALIST

Able's Contributions

STEWARTS A ICICLE (89 @ 3-10)
1/90 PTA: +410M +19F +$58 +13P +$58P, PTAT +0.5, CPI +100
2-11 331D 15,530M 4.9% 756F 3.5% 537P
YD +1,086M +44F +$145 +31P +$139P.

STEWARTS ABLE JAGEE (82 @2-07)
2-00 365D 14,260M 4.4% 629P 3.5% 497P
YD +1,109M +11F +$97 +11P +$62P.

GR-STEWARTS ABLE JISELLE (86 @ 3-03)
2-10 305D 14,650M 4.6% 669F 3.7% 539P
YD +1,295M +32F +$142 +56P +$163P.

Stewart's Milk Jug

RILLEY & GISELLE
Route 1, Box 43A, Macomb, MO 65702
Telephone (417)924-8088

To The National Convention Sale From The Heart Of Our Herd

GOLDPRINT BUTTERMOST OLETA
1/90 PI: +727M +33F +$102 +22P +$100P, PTAT +0.4, CPI +167
1/90 PA: +786M +34F +$107 +23P +$104P, PTAT +0.6, CPI +176

A Januray 27, 1990 Buttermost daughter, Oleta's Cherie Chuck dam is VG. She made 639F and has a YD of +1,456M +36F +$160 +32P +$139P, CPI of +122. The VG-83 Telestar grandam made 14,020M 556F at 2-04.

GOLDPRINT VICTORY MYRA
1/90 PI: +624M +27F +$85 +18P +$82P, PTAT +0.6, CPI +140
1/90 PA: +709M +24F +$87 +18P +$79P, PTAT +1.0, CPI +142

A July 20, 1989 Victory daughter, "Myra" is backed by a 86-point Sweepstake dam with 553F and a YD of +1,640M +16F +$144 +19P +$96P. The 90-point grandam made 15,730M 626F 544P at 6-08.

These are two quality heifers, look them over and invest in "Oleta" and "Myra" at the National Convention Sale!

GOLDPRINT FARM
Registered Guernseys Since 1943
The. Eston S. Stokes Family
Route 2, Box 431,Linwood, NC 27299
Telephone (704) 956-7759

She Spells MILK

KAJO FAYVOR LADS MADDIE (VG-86)
2-02 365D 2X 15,850M 4.5% 710F 3.9% 611P
3-07 208D 2X 10,040M 3.9% 394F 3.7% 372P RIP
YD +1,157M +29F +$113 +58P +$136P. By Fayvor Lad. Due the first part of June to Fayette. Negative Johnes test .

Her Very Good Dam
KAJO DAN MARGE
9-07 365D 2X 18,950M 5.2% 977F 3.9% 743P
Lifetime: 3,248D 135,650M 5.5% 7,428F

Maddie's pedigree spells milk. Bid last on June 18 in Evansville, Indiana, and her outstanding production could be going into your milk tank.

Kajo Dairy
RR1, Box 520
Sumner, IL 62466

Like Mother

WILSONVIEW FLAMES SATIN (EX-91) GSD
1/90 PTA: +564M +48F +$112 +26P +$124P, CPI +202
3-05 349D 2X 21,870M 5.6% 1,233F 3.7% 807P
4-07 365D 2X 22,130M 5.1% 1,138f 3.6% 805P
YD +1,925M +177F +$403 +85P +$436P. By Clearbranch Jeans NP Flame-ET.
Satin's Premier dam made 17,020M 739F at 3-01.

Like Daughter

WILSONVIEW VICTORY SILK-ET
1/90 PI: +482M +24F +$70 +14P +$68P, PTAT +0.6, CPI +117
1/90 PA: +770M +45F +$123 +27P +$126P, PTAT +0.9, CPI +213

Sire: Bettswards Telestar Victory

Silk's Great-Grandam
W V D CORPORAL SANDY (VG-84)
6-11 365D 24,270M 4.1% 994F

This December 1988 heifer yearling sells in service to Frank in the 1990 National Convention and Heifer Sales. Don't miss out on this once of a lifetime opportunity!

Wilsonview Dairy Inc.
2540 Olson Road, Tillamook, Oregon 97141
Telephone 503-842-2874

Letter To The Editor:

When farmers work on their income tax, they realize very fast that we live in the computer age. IRS knows more about what transactions, social security number XYZ has done. We can't hide things.

The same holds true with our cow-producing records. The bull proves are real. The estimates had to be changed. We now have the "Model Cow Projections." Some farmers are still condeming the indexes, just numbers, there is no uniformity of the cows in the stable and so they argue.

Here are our experiences. We once had an outstanding producer in the 70's, Lindenhof T C Elivira.. We thought her son, would sire great offsprings, but in later years the proof showed -800 lbs. milk and PTI somewhat better -184 on 177 daughters.

We had 10 cows from him on our farm, they were nice and uniform. Production was ok, but not outstanding. Many cows are single outstanding producers, even giants. But now the computer will merciless grade the offsprings of such great individuals in a very fair way. This was not possible 20 years back.

I am amazed how young dairy farmers see the future and follow the Sire Summaries. Production increases are their goals. The DHI records give the incentives, besides the overall improved income. The "Type Appraisals" getting better, but uniformity of the whole herd is not so important since too many different sires are in use.

Here on our farm, we are milking 57 head. The cows are sired by 23 different bulls, five are young sires, with 13 daughters fresh.

The results are gratifing, production close to 17,000M and almost 600P. The age of the oldest six cows is only around six years, but they stay only a very little bit above average. The 3, 4, 5 year-olds are the top producers and even three two-year-olds are predicted above average.

Uniformity is fine, but not a necessity. Even the one big political system is going away from it and expects bigger production in the farming enterprise. Young careful leadership brings changes. Even with our dairy herd changes, comes faster with the new select two-year-olds.

Don't let us ignore the numbers and indexes. We are getting results in a different way than 20, 30 years ago. The computer must be our helper, it will guide us in our selection for the herd sires of our cows. We are still the managers, but be careful, too many minuses won't make a plus!

Thanks for listening,
K.D. Linde, Lindenhof Farm, Oxford, PA

DEADLINE JUNE 1, 1990

MICHIGAN OHIO PENNSYLVANIA DIRECTORY

AN INSERT IN THE AUGUST 5, 1990 GUERNSEY BREEDERS' JOURNAL

CALL LISA, CHERI OR MARK TO MAKE YOUR ADVERTISING RESERVATIONS. RECEIVE A 10% DISCOUNT IF SPACE RESERVED BY DEADLINE.

Behind the Barn

Weldon and Margaret Peterson of Malone, Wisconsin, are grandparents for the fifth time. David Jay Reideman was born March 20, 1990 to parents Jeff and Nancy Reideman.

Cherie Hamm of Myrtledale Farm in Newberry, South Carolina, was married February 23, 1990 to Kenny Grahm. The couple reside in Pomaria, South Carolina.

Past AGA Director, **George Fowler Sr.** received the Farm City Citizen of the year award for outstanding service in Saluda County, South Carolina.

This past November, **Ryan Lancaster** of Family Hill Farm of Ferndale, Washington, was the first-place finisher in the national FFA Dairy Judging Contest. Ryan and his team went on to finish first in the competition.

Nathan Richard Laske was born October 19, 1989 to parents **Richard and Carol Laska** of Breezy Point Farm in Winona, Minnesota.

1989 National Guernsey Princess, Angelique McDonald received the Tina M. Shultz Award and the Outstanding Dairy Promoter of Pennsylvania Award at the Pennsylvania Dairy Princess Pageant.

Mark and Jeanette Hinkeldey of Aurelia, Iowa, became parents of a baby girl, Renae Jeanette on September 4, 1989. The mother is a former Iowa Guernsey Princess and grandparents are Vernon and Suzanne Winterhof.

Past Wisconsin Guernsey Princess **Betsy Jones** was married to Dominick Bierdek on September 2 in Platteville.

1987 **National Guernsey Queen Sheri Kohler** was married to Scot Spelman in December. The couple resides in Canal Winchester, Ohio. Sheri is the appraisal and blood typing coordinator.

Mel Offenheiser of Derinda Guernsey Farm of Elizabeth, Illinois, was selected as a 1990 Master Farmer by Prairie Farmer. Offenheiser, along with his family have been in the dairy business for 35 years. Today they farm 1,501 acres, milk 190 Guernsey cows and raise 200 head of feedlot cattle.

ATTENTION JOURNAL SUBSCRIBERS

The *Journal* susbscription mailing labels are now on our in-house computer system. Hopefully this will make things run more efficiently. One of the things you can do to help is to return your red renewal cards by the first of the month. This will ensure you do not miss an issue of the *Journal*. Example: if your *Journal* expires on 6-01-90 the card will need to be returned by 7-01-90 in order to receive the August issue. Thank you for all your help. If you have any questions, please contact our Circulation Manager Carol Curry at 614-864-2409 or write the *Guernsey Breeders' Journal* at P. O. Box 666, Reynoldsburg, Ohio 43068-0666.

Genetic Recovery Agents

Florida: Eunice Cole, 3101 SW Buckskin Ave. Okeechobee. 33474 (305)597-2285
Miles McCarry, 2006 N. Parkton Drive, Deltona 32725
California and Pacific Northwest: Hans Leuthold, 2470 McCormick Loop Road, Tillamook, OR 97141. (503)842-4310.
Illinois: W. J. Latch, Route 1, Box 82, Sumner 62466. (618)945-7467.
Charles Maule, Box 701, Route 2, Princeville 61559. (309)385-2123.
Randy Mohr, 20 Cannonball Trail, Bristol 60512. (312)553-7181.
Jerry Roeschley, RR 1, Flanagan 61740. (815)796-2636.
Audrey Wagner, Route 1, Box 42, Marissa 62257. (618)295-2992.
Kansas and Nebraska: Nancy Hjetland, 2030 Simms, Topeka, KS 66604. (913)273-0479.
Kentucky: Barney Hornback, 707 Sunrise Lane, Elizabethtown 42701. (502)765-2441
Minnesota: Bart Heitke, Route 3, Mora 55051. (612)679-4694.
Brian Kimm, Route 2, Pelican Rapids 56572. (218)863-5627.
Pam Klatt, RR 1, Box 47, Plato 55370. (612)238-2332.
Ray Miller, Route 4, Box 236, Austin 55912. (507)437-4404.
Mississippi: Jimmy C. McLain, P. O. Box 188, Senatobia 38668. Home (601)562-6531, Office (601)562-4274.
Missouri: Wayne Blades, Route 1, Crane 65633. (417)723-8123.
Kevin Frankenbach, Route 2, Box 167, Hannibal 63401. (314)221-7158.
Michael Sprick, Route 1, Box 172A, New Haven 63068. (314)459-6564.
New Mexico: David Handley, Star Route 7, Box 22C, Veguita 87062. (502)864-8192.
New York: Erika Crear, Box 142, Severance 12872. (518)532-7869.
Kevin Nedrow, RD 2, Box 241, Clifton Springs, NY 11432. (716)526-5134.
Roland Ripley, RFD 4, Cortland 13045. (315)496-2281.
Robert Warr, Route 1, Box 73, Sherman 14781. (716)769-7140.
North Carolina: Robert McLaughlin, 2814 Birchwood Drive, Winston-Salem 27103. (919)765-5084.
Ohio:Richard Kellogg, 1185 Alton Darby Creek Road, Columbus 43228
Leroy Lindley, 2155 Oxford Trenton Road, Oxford 45056. (513)523-8746.
Royce Thornton, 6461 Ely Road, Wooster 44691. (216)262-4858.
Pennsylvania: Michael John, 5417 Manheim Road, Waynesboro 17201. (717)762-3301.
Chris Koch, RD 2, Box 178A. Columbia Crossroads 16714.
Jim Trotter, Rt. 1, Box 94, Enon Valley 16120 (412)667-7465.
Patty McMurray, RD 2, Box 688, Eighty-Four 15330. (412)239-2759.
Ginger Myers, 504 Mehrig Road, Littlestown 17340. (717)359-7542.
Washington
R. W. Robinson, 1944 Old Olympic Hwy., Sequim 98382-8868. (206)683-4597.
Wisconsin:
Steve Cook, Route 1, Rosendale 54974.
Dan Jacobs, RR 1, Sparta 54656. (608)269-5951
Helen Govin, Route 2, Menomonie 54751. (715)235-7453.
Eugene Jensen, Route 1, Balsam Lake 54810. (715)857-5372.
Neil Jensen, Route 1, Balsam Lake 54810. (715)857-5405.
Arnold Knight, Route 2, Markesan 53946. (414)394-3027.
David Sattler, Route 5, Box 204, Shawano 54166. (715)526-9121.

In addition, all AGA employees are available to assist you with your Genetic Recovery needs.

CARR CREEK RON JAKE (1G169)
Semen available from NOBA, PTI +153
CARR CREEK FARMS
DEAN AND CAROLINE McKENZIE
Route 8, Box 717
Cleveland, Tennessee 37311
(615) 479-3997 or 472-0690

NORTHEAST GUERNSEY PROMOTERS
Private Sales • Farm Dispersals
Call us, we'd like to help, Dick and Irene Merritt
4 Fable Lane, Farmington, CT 06032
Telephone (203) 677-1583

Leemin Premium Dairy
Tampa, Florida
Lee and Minnie Holcomb - (813) 685-1234
603 Pawnway, Seffner, FL 33584
Gene, Jody, Chris and Ryan Holcomb
905 Gambit Place, Seffner, FL 33584
(813) 681-6423

Shamrock Farms, Co.
NORMAN P. McCLELLAND, OWNER
ROBERT WHITEHURST, G.M.
5400 West Cortaro Road
Tucson, Arizona 85741
Telephone (602) 895-9260

MECA VIEW GUERNSEYS
Just south of the Border
Meryl, Cathy & Evan Fowles
Rt. 105, RR 1, Box 5000
Enosburg Falls, VT 05450; 1-802-933-5015

SC Sunny Day JJ Darlene
1-11 365D 21,670M* 4.5% 981F* 3.1% 662P
SC SUNNY DAY FARM
HERBERT, BETTY AND HERBY D. LUTZ
Route 5, Box 32, Chester, SC 29706
Home (803) 385-6929
Barn (803) 385-3103

Higher-Protein Milk Can Increase Farmer's Profit

The value of the protein content of milk is increasing relative to the value of its butterfat content. Dairy producers should keep this trend in mind as they choose sires, according to Joe Conlin, extension dairy scientist at the University of Minnesota.

"There is an increased world and United States demand for nonfat dry milk, and less demand for butter and milk fat products," says Conlin. "This suggests a need to emphasize protein content and cheese yield in the milk of daughters as sire selection factors."

It is important to look at protein and cheese yield in terms of total pounds per lactation, and not as a percentage of the milk, says Conlin. He suggests using bulls rated in the upper 25 percent of the breed in terms of the protein and/or cheese yield of their daughters' milk.

Conlin says government supplies from commodity purchases have dwindled to nothing for cheese and dry milk, but the government still has a large supply of butter.

Changes in the government price support system for dairy products which began in January 1989 have bolstered the value of dry milk relative to butter, says Conlin. The government dropped the purchase price per pound of butter by eight cents and raised the price of dry milk by nearly seven cents per pound in January 1989. Adjustments last April and last July and also this January added further to the value of dry milk relative to butter.

"These price adjustments have not yet had a major influence on the prices dairy farmers receive, because milk prices have been well above support price levels," Conlin says. "However, the price differential for butterfat in most farm-level milk checks either changed very little or declined in the face of increasing milk prices during 1989. As milk prices drop to the support level, the influence of the differential will be much more noticeable."

Conlin says many milk processors are already paying a premium for high-protein milk. He predicts that in the near future there will be legislative efforts in Minnesota and other states to allow price discounts when protein is below a certain level.

Minnesota Extension Service, University of Minnesota, St. Paul, Minnesota.

VIRLORN DISPERSAL, from page 27

S: Jensgolden V Protein King
James Skaar and Family, Heyward, MN
Evergreen Farm Connie (5-81).....1,650
S: Olympic View Jamaica
Steven Sywassink, Letts, MN
Virlorn Silivia Satin (7-86).....1,650
S: Dan Ba Lee Choice Future

The Silent Auction

Selling Five original Guernsey oil paintings at the National Convention .

"Imp Yoeman"
8618 - AR 99, sire of Dollydimple
by E. Leona Seavey, 1910

"Imp Royal Rose of Easton"
by E. Leona Seavey

"Ideal Guernsey Cow"
by E. H. Minn, 1926

"Ideal Guernsey Bull"
by E. H Minn, 1926

"The Guernsey Cow and Bull"
Quail Roost Farm, Rougemont, NC
by Strohmeyer and Carpenter, Inc.

Proceeds will benefit the Guernsey Foundation
Starting Friday night through Sunday evening, the 15th - 17th of June, silent bids will be taken starting at $200.

Support the Guernsey Foundation and aquire precious Guernsey heritage

GUERNSEY FOUNDATION

For more information contact:

7614 Slate Ridge Blvd., P.O. Box 666, Reynoldsburg, OH 43068-0666

DID YOU KNOW?

The average U.S. dairy cow produces 1,650 gallons of milk a year. That is enough milk to make 630 pounds of butter and 1,160 pounds of nonfat powdered milk.

The United States consumes more than 143 Billion pounds of milk in a year. That means the U.S. produces and consumes in five weeks, what Canada does in a year.

The Tag Lane Connection

Our highest indexing Able daughter

TAG LANE ABLE LINDSEY (VG-87)
1/90 PTA: +1,084M +43F +$143 +38P +$148P
99%ILE, PTAT +1.5, CPI +255
Number 93 on the high-CPI list
3-01 327D 20,420M 4.4% 896F 3.4% 695P
YD +5,398M +178F +$659 +169P +$653P. Backed by two Excellent dams with records to 20,900M and 957F.

Two classic consignments to the National Convention Sales

TAG LANE BUTTERMOST AMBER
Born December 26, 1989
1/90 PI: +525M +28F +$80 +15P +$77P,
PTAT +0.4, CPI +130
1/90 PA: +769M +28F +$97 +22P +$93P,
PTAT +0.4, CPI +156
This Buttermost daughter is being offered with a three year Johnes warranty.

Her Gold Star Dam

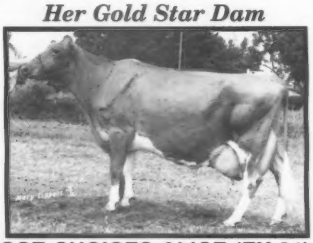

LINROSE CHOICES ALICE (EX-91) GSD
6-08 365D 24,540M 4.4% 1,085F 3.7% 914P
8-04 365D 22,820M 4.0% 902F 3.6% 826P
9-06 365D 24,920M 4.2% 1,051F 3.6% 888P
10-08 365D 24,390M 4.0% 978F 3.5% 852P*
Life 3,240D 186,208M 4.1% 7,696F

First choice female from 10 pregnancies
IDEAL
x
TAG LANE VOLCANO SUGAR (EX-90)
1/90 PTA: +1,157M +60F +$173 +39P +$176P
99%ILE, PTAT +0.5, CPI +289
Number 40 in the breed for CPI
2-06 316D 17,820M 4.7% 845F 3.4% 608P
3-05 Proj. 305D 19,722M 866F 660P Act.
YD +3,586M +169F +$513 +124P +$526P. By Volcano and from a Very Good, Gold Star Dam with 25,650M 1,050F 838P.
A three years Johnes warranty will be offered. Terms available: 50% due sale day, 50% due at selection time.

Bid last on June 18th in Evansville and add some Tag Lane genetics to your herd.

TAG LANE FARM THOMAS A. GRISWOLD FAMILY

N8934 River Valley Road, Ixonia, WI 53036 Telephone (414)261-9067
Plan to visit our herd...home of 8 high-CPI cows & 12 Excellent cows...Visitors always welcome!

Record the Flushing of Your Cow Properly

Would you like to avoid the common problems and hassles that many Guernsey breeders experience when flushing a cow in your herd? Advance planning and attention to details can prevent unnecessary frustration and expense. If so, take note of the following helpful suggestions.

1. Be sure to contact the American Guernsey Association (AGA) office before the embryo transfer, if the donor dam and/or service sire have not been previously blood typed. The AGA will need to have the registration name and number of the individual along with a complete mailing address of where the blood typing kit needs to be sent.

2. The AGA office needs to be notified if mixed semen from two bulls will be used in the same breeding. The AGA needs to know in order to assure that parentage can be accurately determined for the resulting calves. If this information is not provided before the flushing the parentage might not be determined and the calves would not be eligible for registration. The AGA will analyze the possible combinations (at a cost) and send the combinations that will produce distinguishable offspring to the dairyman.

3. The owner of the donor dam must file a Certificate of Embryo Recovery & Transfer (three carbon form) with the AGA. This form needs to be submitted when the recipients have been checked pregnant and before the resulting calves are registered. The transplant technician must certify to the date of the service, service sire, date of transplant and identity of the recipient animals. The owner needs to sign the form, taking full responsibility for the accuracy of the information supplied. If the application is received in the AGA office within 120 days from the date of the transplant the fee is $20, after 120 days the fee is $30 (per flush). A Certificate of Embryo Transfer card will be issued for each embryo with an invoice for the amount due, if no fees have been previously received.

4. In the instance of an embryo being sold in a recipient or frozen, the owner of the embryo must complete and sign a transfer application and return it to the AGA office along with the Certificate of Embryo Transfer card and the transfer fee. The transfer of ownership will then be recorded by the AGA and on the Certificate of Embryo Transfer card. This card is returned to the first embryo owner who is responsible for passing it on to the current owner.

5. When registering embryo transfer offspring the registration application needs to be signed by the last recorded owner of the embryo at the time of the resulting calf was born. The Certificate of Embryo Transfer card must be attached to the corresponding registration application when it is submitted to the AGA.

6. All of the resulting offspring from a flush need to be blood typed before their registration papers will be released. The registration application should be submitted as usual and stated that the calf is a result of embryo transfer. A blood typing kit will than be sent to the owner. If the embryo is a result of mixed semen be sure to contact the AGA with possible names of the possible sires.

7. The regular registration fee schedule applies to animals resulting from embryo transfer.

8. The owner of the donor dam at the time of the breeding will be recorded as the breeder of the resulting embryo transfer calves.

9. The letters "ET" will be added as a suffix to the name of embryo transfer animals. The "ET" will be part of the 30 space limit of the total name.

For additional information and the necessary forms contact the Records Department, 7614 Slate Ridge Blvd., P.O. Box 666, Reynoldsburg, Ohio 43068-0666 or call 614-864-2409.

FASTRACK

GUERNSEY BREEDERS !!!
Having trouble getting cows bred, cows not cycling??

FASTRACK* could be your answer!!!

Many dairymen say that **FASTRACK*** is the most significant thing to come along for this industry since A.I.

FASTRACK* IS:

(A) Probiotic/ProLife (Helpful Bacteria)
(B) All cows will eat it
(C) Adds no residue to milk
(D) Fits into all farm set ups
(E) Will make cows utilize all feeds more efficiently
(F) Adds thrift to cows and growth to calves
(G) Lowers Vet bills
(H) Will raise protein and butterfat tests
(I) Will decrease somatic cell count
(J) Profitable and very cost effective

FASTRACK* IS ALL THIS AND MORE!!!

SInce starting our Guernsey herd on **FASTRACK*** in August of 1989, all fresh cows have had at least THREE standing heats by 65 days fresh. We have an average of 1.2 units of semen per conception. Having been in Guenrseys for 30 years, I find these results astounding.

Many fine cows are being fed **FASTRACK***, including the fabulous Penn Del Vicuvius GLENNA, All-American Aged Cow.

FASTRACK* is doing exciting things for horses, sheep, pigs, chickens and dogs to name a few.

For more information, or to get your order in, contact:

Jane & Walt Johnson
WILLOW RUN GUERNSEYS
Rt. 2, Box 41, Greenville, NY 12083
Phone 518-966-8845

**Fastrack is a registered trademark of Conklin CO.*

SHADYLAWN FARM

DICK BAKER AND SONS
Route 1, Box 145
Homedale, ID 83628
(208) 337-3917

We have King Arthur semen for sale.

National Guernsey Convention

BOB GREEN'S
Executive-Inn
Hotel and Convention Center
EVANSVILLE, INDIANA

If rooms requested are not available, we will provide the next available accommodation/rate. Rates subject to change. Suites available on request, tailored to your specific needs. Room will be held until 6:00 p.m., unless accompanied by first night's deposit or guaranteed to your credit card.

Reservation Deadine: June 1, 1990

Return to BOB GREEN's

BOB GREEN'S Executive-Inn Hotel and Convention Center
600 Walnut Street, P.O. Box 3246
Evansville, IN 47731

Reservations Toll Free No. 1-800-457-3841

Arrival Date _____ Departure Date _____

Accommodations Requested

____ Rooms Required
____ People

❑ 1 Double Bed
❑ 2 Double Beds
❑ King Size Bed
❑ Murphy Bed

$5.00 additional person
$5.00 Rollaway

Rates

	1 person	2 persons
Standard	❑ $38.00	❑ $42.00
Delux	❑ $42.00	❑ $46.00
Mini Suite	❑ $65.00	❑ $65.00
Exec. Suite	❑ $130.00	❑ $130.00

Credit Card # _____ Expiration Date _____
American Express, Visa, Master Card, Carte Blanche/Diners

City _____ State _____ Zip _____
Address _____
NAME _____
(last) (first)

Southern Pride

South Carolina Salutes It's National Competitors

Outstanding Guernsey Youth Contestant
National Guernsey Queen Contestant

Tammy Tinsley
Greenville, South Carolina

Reserve All-American Four-Year-Old

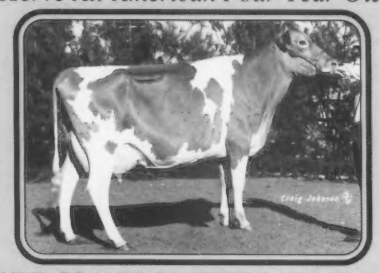

MYRTLEDALES FAYETTE SARA (EX-91)
1990 Gr. Champion, SC Spring Show

National Junior Production Contests
Herby D. Lutz
Chester, South Carolina

Good luck in Evansville!

South Carolina Guernsey Breeders' Association

Herbert Lutz-President ❖ Jody Hamm-Vice President ❖ Emma Lovelace-Secretary
Rt. 7, Box 864, Orangeburg, SC 29115 ❖ (803)534-5989

MARI MAC TELESTAR BRENDA (VG-87)
6-07 304D 15,590M 4.7% 732F 3.6% 565P

Mari ma C Guernseys

7116 Isleta Blvd., SW * Albequerque, NM 87105
Home (505)877-1628 * (505)873-2171 Office

Mr. & Mrs. J. Mac Rasband

Committed to Performance

A herd strong in the blood of Telestar.

RHA 12,532M 4.3% 532F 3.69% 462P * 8 VGs, 5 Ds

"Able's type proof is much better than what it shows. Our daughters are above average for classification score and have beautiful udders with good rear udder height victoryand width. Because we are so satisfied with these results, we are still using him to cross on Choice and Telestar blood. In addition to sound, functional type, Able also sires more will to milk than several of the breed's other sires." *Rueben Miller, Sugarcreek, OH.*

NED

7G289 Shamrock GM Penders NED-ET
PA 1/90 +$239P +1,523M +83F +53P +$246CY
Pender x Telestar

His Dam: Golden Meadows Telestars Nina (EX-92-GSD)
3-01 305D 2X 25,030M 5.3% 1,330F 3.6% 905P
Golden Meadows Dairy & Shamrock Farms, Stevinson, CA

7G289 NED is Select's first Pender son to be sampled through the PGA and enters with a tremendous pedigree on the maternal side. His Excellent 92 Gold Star Telestar dam has three records over 20,000M and 1,100F and was ranked among the breed's highest indexed and CPI cows. NED has three maternal sisters which stand 7th, 12th and 13th on the high-CPI list. His maternal grandam is an Excellent 93 Fayvor with three 30,000M and 1,600F records. NED is indeed bred to be a great production sire for the 90's.

THE GENETIC PACESETTER SELECT SIRES

Young Sire Updates

LEBANON VALLEY P MAGNUM-ET

Semen has been released on Lebanon Valley P Magnum-ET, a December 1988 Kellogg E Choice Pender son. He is being proven through Mid-Atlantic Guernsey Sires and Noba Inc. of Tiffin, Ohio. Bred by the Jacob Smith family of Lebanon Valley Farm of Annville, Pennsylvania, Magnum has a January pedigree index (PI) of +802M +30F +$103 +28P +$107P, PTAT +0.4, PTI +176 and a parent average (PA) of +1,052M +43F +$141 +35P +$143P, PTAT +1.6, PTI +250.

His 92-point, Maurana Wis Telestar, Gold Star Dam is ranked 156th on the January CPI list, with a CPI of +230. She has a top record of 305D 20,460M 1,051F 680P in 305 days at 4-04. Lebanon Valley Star Elsie's Pender daughter was the second high-seller at the 1989 National Heifer Sale in Rochester, New York.

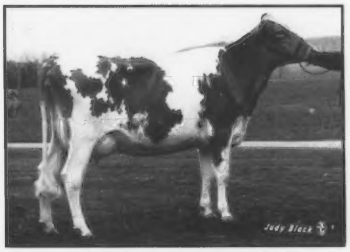

Lebanon Valley Star Elsie

Artie A Jay Silica

FUTURISTIC FRANK SHAWN-ET

Western Guernsey Sires (WGS), in cooperation with Noba Inc. has recently released semen on Futuristic Frank Shawn-ET. Bred by Leonard La Roche and owned by Paulette Klimpke of Athens, Wisconsin, this July 1988 young sire is a son of Spring Walk B T Frank. His January indexes are PI: +854M +29F +$105 +23P +$98P, PTAT +0.2, PTI +163; PA: +1,557M +61F +$203 +48P +$200P, PTAT +0.7, PTI +332.

He is backed by a 94-point, Lone Palm Jeans Jay, Gold Star Dam. This National Class Leading dam made 25,850M* 4.7% 1,219F* 3.9% 1,006P* at 4-01 in 305 days. Shawn's maternal sister is appraised 91-points and has a national class leading record of 2-04 305D 24,960M* 3.9% 982F 3.5% 867P*.

ELJO VICTORY GROVER

Dairybelt Guernsey Sires along with Tri-State Breeders has just released semen on Eljo Victory Grover, a Bettswards Telestar Victory son. Grover was bred by Eldon Moss and sons of Iowa City, Iowa. He has a PI of +806M +32F +$106 +24P +$104P, PTAT +0.9, PTI +179 and a PA of +770M +23F +$90 +22P +$86P, PTAT +1.3, PTI +156.

His dam, Eljo Pender Glerry, is appraised 85-points and has three records over 14,400 pounds of milk, 560 pounds of butterfat and 480 pounds of protein. A Kellogg E Choice Pender daughter, she is backed by a VG dam with a lifetime record of 109,880M 4,737F.

LAKE CENTRAL GUERNSEY SIRES
23rd on Active-AI list
Carr Creek Ron Jake
PTI +153

M • A • G • S
Mid-Atlantic Guernsey Sires
Use MAGS graduates—1G168 Dynasty (PTI +145) and 8G125 J Telestar (PTI +206)

ALLIED GENES

NOBA TIFFIN, OH · SIRE POWER TUNKHANNOCK PA · KABSU MANHATTAN, KS

JAKE 1G169

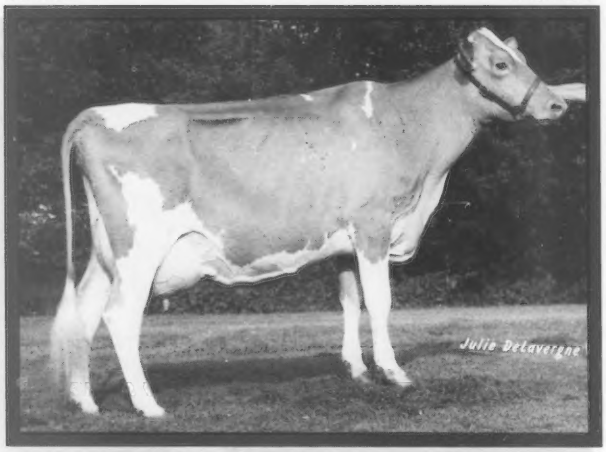

RAEMELTON JAKES ARLENE, EX(90)
2-5 2x 298 14,050M 4.2% 586F 3.4% 478P (RIP)
Owner: Ralph Turley, Mansfield, Ohio

JAKE is a new bull with a different type of pedigree. He is a Ron son out of an EX (93) Uppermost dam, Carr Creek Up Joyce. Joyce is a Gold Star Dam that has several records near the 20,000M mark.

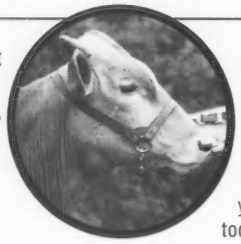

JAKE is capable of siring the good ones like Arlene, above, that won the 1989 Futurity at the Ohio State Fair. He sires tall, strong, wide-rumped daughters with great feet and legs. Ask your representative about **JAKE** today.

1G169 CARR CREEK RON JAKE

PTA '90 (1/90) 29 dtrs., 22 herds

Milk/Fat/Protein	+$99	+1018M	-.04%	+30P	(64% Rel.)
Milk/Fat	+$103		-.19%	+19F	(65% Rel.)
Cheese-Yield	+$99			+49CFP	

PTA Type -0.6 (42% Rel.) PTI +153
Pedigree: Ron X Uppermost

NOBA, INC.
P.O. Box 607
Tiffin, OH 44883
(419) 447-6262

SIRE POWER, INC.
R.D. #2
Tunkhannock, PA 18657
(717) 836-3168

KABSU
1401 College Ave.
Manhattan, KS 66502
(913) 539-3554

U.S. GENES
3924 Starlite Dr.
Ceres, CA 95307
(209) 538-0805

Selling June 17
in Evansville, Indiana

From the "Hildie" family

A great-granddaughter of Corp Hildie
VALLEY SET JS HAVEN
12-8-88
Sire: Valley Oaks Jeans Jetstar-Twin
Dam: VALLEY SET M C HART (VG-80)
5-00 355D 2X 20,610M 5.0% 1,029F 3.5% 727P

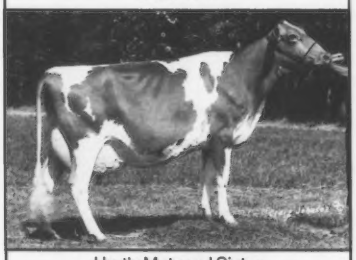

Hart's Maternal Sister
Valley Set M Honda (VG-84) GSD
5-07 349D 2X 20,840M 4.2% 881F 3.3% 698P
Grandam: Valley Set W Honey (VG-84) GSD
4-01 365D 2X 19,800M 5.4% 1,069F
5-10 365D 2X 21,190M 5.3% 1,121F

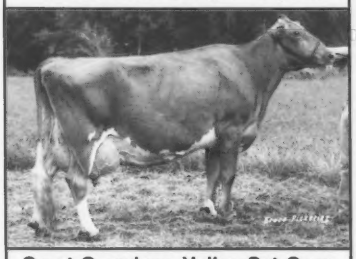

Great-Grandam: Valley Set Corp Hildie (VG-86)
12-10 305D 2X 19,430M 4.3% 833F
Lifetime: 4,356M 217,359M 5.1% 11,065F
"Hildie" was awarded the Valley Set Award for lifetime butterfat production at the 1989 National Convention.

VALLEY SET FARM
RONALD WENGER AND FAMILY
25386 CR 32 • Goshen, Indiana 46526
Telephone (219) 875-7366
Premier Breeder of National Guernsey Shows 12 Times

"**ATTENTION-HIRING!** Government jobs- your area. Many immediate openings without waiting list or test. $17,840- $69,485. Call 1-602-838-8885. EXT R13789."

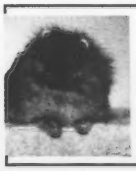

TALLY WAGS POMERANIANS
Home of Some of the most Distinctive Blood Lines. Great pets for loving wives and colors match your Guernseys! Phone Teresa: 309-663-4321

~~Chinese~~ Iowa Proverb Says:

"He Who Bids Last On "Mello"... Is Certain To Be A Happy Fellow!

SUNESLOPE TF MELLO (EX-92)
1/90 PTA +798M +13F +$78 +19P +$68P, PTAT +2.2, CPI +141
2-03 305D 2X 17,480M 3.8% 666F 3.4% 588P
365D 2X 20,640M 3.8% 786F 3.4% 700P
YD +3,569M +68F +$362 +99P +$340P

Will be bred to the breed's number one bull for cheese yield dollars...Oaklands Mercury. Milked 99 pounds for her February and March Tests!! ***Will she break 100 pounds in April or May??***

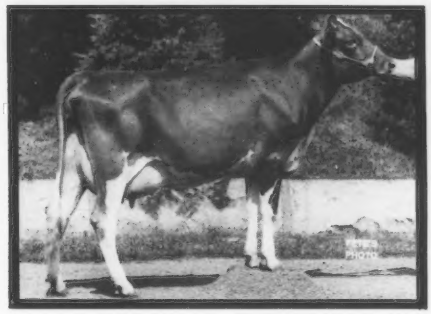

Her VG-88 Dam:
Emorys Melody of Valley View
1-11 365D 2X 14,230M 4.2% 603F 3.3% 472P

Another Quality Consignment

"Just Think Of Her As A Heavenly Body... With Production And Type To Suit Anybody"

SUNESLOPE TF ECLIPSE (VG-88)
1/90 PTA +154M +8F +$23 +1P +$17P
2-00 305D 2X 13,660M 4.6% 627F 3.4% 471P
3-00 287D 2X 16,240M 4.6% 747F 3.5% 561P
Due July 7 to Buttermost. "A Cow You'll Love To Milk..."

Support these quality consignments to the National Convention and Heifer Sales.

Suneslope Farm

Allan Bentley and Family
RFD 3, Ames, Iowa 50010
Telephone (515) 292-1606

Meetings

Iowa Guernsey Breeders Association Annual Meeting.

By Vernon Winterhof.

Iowa Guernsey Breeders met January 27, 1990 at the Pincion Restaurant in New Hampton. The group was welcomed by Richard Drackley host of the meeting and president of district one.

Gary Vos, Newton presided at the business meeting. Several special reports were made. John Arnold, Waverly reported on the recent PDCC meeting noting changes being made in the state fair and stating that a judging conference will be held at the state fair.

Matt Hendel, area fieldman, encouraged breeders to participate in American Guernsey Association events and programs. He also announced that September 1, 1990 will be the date of the Cornbelt Classic Sale at West Union, Iowa.

Iowa's representative to the Dairybelt Guernsey Sires board, Dan Walther, Garnavillo, reported on the excellent prospects that have surfaced for future sampling sires. Reports were also heard from National Director Dave Bolin of Clarksville and our area director Phil Tennis from Minnesota.

Duane Woodruff, Indianola was elected to a three-year at-large term to the state board of directors. The group voted to ask to host the 1993 national convention. Gloria DeGroote, Shellrock extended an invitation for the summer picnic which was accepted.

Featured speaker of the day was Dave Kjome, extension director from Minnesota. Mr. Kjome spoke on water quality and environmental issues and how they affect agricultural production.

Dan Walther posthumously presented the recipients for the Iowa Pioneer Breeder Award to Henry Dickman, Garnavillo and Leo Orth, Waverly. Both men passed away shortly before the meeting and the awards were accepted by Mrs. Dickman and Mrs. Orth and her children and grandchildren.

Chosen to represent the breeders as Iowa's Guernsey Princess for the coming year was Staci Eilers, Scotch Grove. Staci was also selected as the 1990 Outstanding Guernsey Youth. The Outstanding Young Farmer Award went to Rick Hooper, Toledo. Several production awards were presented including high herd for milk and butterfat to Suneslope Guernseys, Ames. The high cow Ruth was owned by Francis Feldmann, Hopkinton.

Elected as officers for the coming year were Gary Vos, Newton, president; Don Eilers, Scotch Grove, vice president; and Vernon Winterhof, Aurelia, secretary-treasurer. The youth also met during the day and elected Staci Eilers, president; Mike Eilers, vice president and Amy Church, Cresco, secretary - treasurer.

Vermont Guernsey Breeders Association Annual Meeting

by Jackie Folsom.

Election of officers for the next term was held. Results were Raymond Darling, Barton was elected president; Jon Pease, Tunbridge, vice president; and Jackie Folsom, Cabot remained secretary/treasurer. The board of directors are as follows: Dennis Bigelow, Don Bigelow, Roy Folsom, Jerry Kill, Diane Burgess, Duane Burgess, Meryl Fowles, Fremont Nelson, John Pease and Murray Thompson.

It was voted to hold the 1990 Parish Show in conjunction with Washington Country Field Days on August 4, 1990 in East Montpelier.

Special guest Vermont extension agent William Gibson presented a slide show and discussion on agriculture and the need for farmers to get involved.

Jon Pease discussed the New England Guernsey Association business. The Thompsons have offered to host the association picnic on Saturday, July 21, 1990.

Production plaques for 1989 donated by Ralston Purina and Fiske were presented by William Gibson to Meryl and Kathy Fowles for high cow 305 days 21,624M 907F. The Pease family also received an award for high herd 14,639 pounds milk 702 pounds of butterfat. Raymond Darling for high herd milk at 15,022M and 622F.

Washington State Guernsey Club Meeting.

By R. W. Washington

The 1990 annual meeting of the Washington Guernsey Club was held March 23, 1990 at Waller's Chalet Inn, Arlington, Washington with President Jay Lancaster in the chair. Sixteen members attended the meeting. The secretary and treasurer's report was accepted as read. Dues for two years, including pocket directory listing, were set at $50 per herd, with $10 for associates.

The Northwest Junior Sale and Western Washington Guernseys Sire meeting and sale will be at Meridian, Idaho on April 20 and 21.

Youth chairman Donnette Elliott reported on a questionnaire she developed to help select a northwest Quiz Bowl team to participate at the National Convention in June. Cindy and Brian Fect were appointed as new youth supervisors. The northwest youth tour is scheduled to come north this year. Possibly starting from the Oregon State Picnic June 24.

The Evergreen Classic show and sale is set for August 15, 1990 at Lynden, Washington. Maynard Axelson will be the judge.

The upcoming visit by Tim Griswold of the American Guernsey Association was announced.

The state club went on record as opposing the advertising of animals that are less than Guernseys, or visibly part something else, in the Journal.

State DHIA printout showed twenty-five cows in twelve herds over 20,000 pounds of milk in 1989, topped by Rozelyn Ron Jocelyn with 28,090 pounds of milk with 1,383 butterfat and 1,078 protein as a Junior Two-Year-Old Cow national champion in all three categories plus high Guernsey in Washington, in all three categories. She earned Rozelyn farm a trophy.

Nine cows over 20,000 were sired by Minnies Choice and three of his sons. Four were by sons of Top Hornet and four by home-grown bulls.

High cow over ten years old in milk, butterfat and protein Meadowcharm Farm, Vancouver, Washington with Vanity with 18,530M 613F and 662P. Longmedo Farm, Deer Park, Washington had high cow in

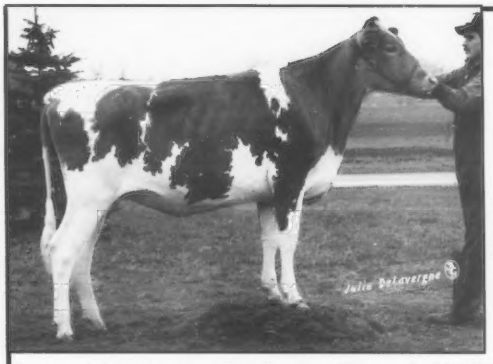

Two For The Price Of One

FIRESIDE VICTORY DELITEFUL

1990 Indexes: PI: +694M +27F +$91 +20P +$88P, PTAT +1.0, CPI +155; PA: +929M +37F +$122 +30P +$122P.

Due in July to Pender. Her Fayette dam made 13,660M 635F 501P at 2-02 in 296 days. The 90-point grandam has a lifetime record of 103,060M 4,486F.

Not only can you buy an outstanding heifer due to calve right after the sale, but you also get her Pender calf. Bid last on this package deal at the National Sale in Evansville, Indiana, and have this heifer work for you.

Fireside Farms

The John Ziegler Family

11693 E. CR 32; Bellevue, Ohio 44811; John 419-483-5516 or Jeff 614-873-8183

Presenting. . .

Selling Fresh In Evansville

ALCHRIST VICTORY ANTHEM

By Victory. Entered in the 1991 Guernsey Gold Futurity.
1/90 PI: +441M +22F +$64 +11P +$60P, PTAT +0.3, CPI +102; PA: +349M +19F +$53 +9P +$49P, PTAT +0.5, CPI +87. Her 90-point dam, ALCHRIST FREE AMELIA, made 16,360M 750F 667P at 4-11 in 365 days.

A Prominent Able Daughter In Our Herd

ALCHRIST ABLE SHEANDOAH (D-79)

1/90 PTA: +1,528M +50F +$186 +52P +$190, CPI +145
2-05 357D 2X 13,970M 4.6% 636F 3.8% 537P
YD +2,152M +61F +$248 +84P +$269P. Her dam is a National Class Leader.

ALCHRIST FARM
PHIL, EDIE AND WES TENNIS
Route 3, Box 35
Hayward, Minnesota 56043
Telephone (507) 256-4256

"Our Able daughters milk out fast and they have quality udders. All of them are above herd average (15,869M 735F 568 RHA). My favorite is Carrie Lou who is appraised VG-88 and has a Victory son at Sire Power. We are still using Able and he has a good conception rate in our herd." *Donald Silacci, Petaluma, CA.*

1990 Joint Type Appraisal Schedule

A multiple-breed Uniform Functional Type Traits Appraisal format involving Guernseys and Jerseys is now in effect on a regular seven to 10 month schedule. In order to prepare preprinted worksheets, all applications listing animals to be appraised must be submitted to the American Guernsey Association (AGA) 30 days before an area schedule begins. Applications may be obtained from the AGA. TPE herds must also submit a listing of cows.

June Louisiana, Mississippi, Texas, Arizonia, New Mexico, Nevada
July Washington, Oregon, California
August Virginia, Maryland, Delaware, West Virginia, Pennsylvania

HERD REGISTER FEE SCHEDULE (Effective April 1, 1985)

	FEMALES			MALES*		
Age In Months:	Member On TPE	Member	Non-Member	Member On TPE	Member	Non-Member
Animals under 6 months	10.00	13.00	18.00	20.00	26.00	36.00
Animals 6 to 12 months	15.00	20.00	25.00	30.00	40.00	50.00
Animals 12-24 months	20.00	25.00	30.00	40.00	50.00	60.00
Animals over 24 months	30.00	35.00	40.00	60.00	70.00	80.00

*Includes an official AGA Performance Pedigree

GENETIC RECOVERY FEES — **Members & Non-members**
Original Animal (OA) $5
Provisional Register (PR) 7
Genetic Recovery (GR) regular Herd Register fees (minimum Herd Register fees will apply if submitted with OA & PR ancestors.)
Registrations done with a photo or sketch will be charged an additional $2 fee.

TRANSFER FEES — **Members & Non-Members**
Transfer of Title (submitted within 60 days of date of sale) $12
Transfer of Title (submitted after 60 days from date of sale) 20
Complete herds transferred at one time within a family or when certain provisions are met with transfer to or from partnership (write for rules and special forms) 5
Transfer to Canadian buyer (includes automatic re-registry in Canada) 15
DUPLICATE CERTIFICATES 7.50
RESERVED PREFIX (except for AGA Junior members) 10

butterfat five-to-nine years with 1,207F. Five Star Farm, Oakville, had high mature cow in protein with 836 pounds protein. Valley Gem Farm, Arlington, Washington had Dusty a high four-year-old cow in all three categories producing 23,020M 1,109F and 817P. Maxvale Guernseys, Yelm, Washington had the high-milking four-year-old cow and won a special award for having eight cows over 20,000. Win Crest Farm, Mabton, Washington had a high three-year-old cow in milk with 24,420 pounds of milk and Rozelyn Farm, Lynden, Washington had a high three-year-old in butterfat and protein with Rozelyn Honors Gloria's 1,288F and high two-year-old and high cow in all categories with Jocelyn. Other herds with cow(s) over 20,00 or 1,00 were Family Hill, Olympic View and Scenic Heights.

Several graduates of the junior sales did well. Rozelyn Buttermost Bessie at Five Star Farm with over 20,000 as a two-year-old. Olympic View Admiral Bell with over 20,00 at two and three. New Haven Top Nancy Lee at Meadowcharm exceeded 20,000 several times and again as an eight-year-old. Her daughter that exceeded 20,000 previously is down to 19,800.

Lewis Van Mersbergen gave the nominating committee's report which was adopted. Officers elected are as follows: President: Gloria Edwards of Oakville, Vice President Roy Grewe of Arlington and Secretary-Treasurer Bob Washington of Sequim.

The club voted to contribute $100 to Ryan Lancaster's trip to Scotland for the international judging competition following his placing first in the nation at the FFA Convention.

Four Winds Farm
WILLIAM & CLARK VILTER & FAMILIES
N56 W30020 Hwy. K. Hartland, WI 53029
Telephone (414) 367-2803

Agri-Graphics, Ltd.
"The Picture People"
Fax Number: (708) 639-4798

DANNY WEAVER
Tubac, AZ 85604
(602) 398-9196
Agri-Graphics
(708) 639-5723
Craig Johnson
Henryville, Indiana
(812) 294-1752
Lisa Cooper
Linwood, KS
(913) 723-3472
Kathy DeBruin Hayes
New Glarus, Wisconsin
(608) 527-2912
Maggie Murphy
Tully, New York
(315) 696-8763
Julie DeLavergne
Columbus, Ohio
(614) 451-8994
Judy Black
Tyrone, Pennsylvania
(814) 684-3907
Tom Pearson
Greenleaf, WI
(414) 864-7396
Christine Putman
Carlisle, Pennsylvania
(717) 249-1608

A DOUBLE OPPORTUNITY

GREEN RIDGE VICTORY ILENE

1/90 PI: +740M +25F +$91 +17P +$82P, PTAT +0.8, CPI +144
1/90 PA: +797M +25F +$95 +18P +$83P, PTAT +0.6, CPI +144

This October 1989 Victory calf will sell open. Her VG-82 Future dam has a 2-06 305D ME projected record of 16,057M 575F 789P. She has made 8,609M 3.6% 313F 3.1% 263P in 174 days. The 85-point grandam made 19,220M 841F 634P at 4-02.

Consigned by Todd Riggs.

GREEN RIDGE VICTORY ROBYN

1/90 PI: +585M +20F +$73 +15P +$67P, PTAT +0.8, CPI +119
1/90 PA: +777M +19F +$84 +18P +$74P, PTAT +1.0, CPI +134

This September show aged Victory heifer is backed by an 88-point Hornets Action daughter with a top record of 18,170M 728F 623P.

Consigned by Mark Riggs.

These two Victory calves are just right for the show ring and will be super additions to the milk string in years to come.

NOW WHEN YOU'RE IN THESE HERE PARTS

YOU MIGHT CONSIDER THIS SUGGESTION:

STOP BY POVERTY KNOB, VISIT GREEN RIDGE FARM

ON YOUR WAY TO OR FROM THE CONVENTION!

Green Ridge Farm

Lee and Carol Riggs
Todd, Mark and Brian Riggs
1161 Volkman Road, Evansville, Indiana 47711
Telephone 812-867-5035

From Two Generations of High-CPI Cows

~ *This Pender Daughter Sells in Evansville* ~

CROSS LEA PENDER FLOSS
Born: 02/04/90
PI: 842M +28F +$103 +28P +$105P
PTAT +0.8 CPI +178
PA: +1,151M +45F +$151 +41P +$157P
PTAT +1.3 CPI +267
Her Very-Good dam, Cross Lea Fayettes Chic, ranks 69th on the high-CPI list and has records to 2-01 17,740M 792F 628P.

Her 88-Point Granddam...

***Cross Lea Telestars Verna** has a CPI of +257 and ranks 84th on the high-CPI list. "Verna" produced 21,550M 1,063F and 749P as a six-year-old.*

Cross Lea Guernseys
Gene Cross & Family
RR 1, Sheburn, Minnesota 56171
Telephone (507) 695-2923

Get Em' While They're...COLD!

A Package of Five Grade "A" Frozen Embryos
Sells in Evansville on June 18

The Dam:
COULEE CREST ADMIRAL GAIL (VG 86)
1/90 PTA +895M +57F +$150 +29P +$150P
99%ILE, PTAT +1.1, CPI +256
2-05 318D 2X 16,280M 5.3% 855F 3.6% 583P
3-05 323D 2X 19,870M 5.3% 1,047F 3.6% 708P

"Gail" is a 1990 Gold Star dam and ranks 88th on the high-CPI list. Her Excellent-91 dam by Quantity has a lifetime record of 103,240M and 5348F.

Contact us for more infomation on this unique consignment to the National Convention and Heifer Sale.

The Sires:
Embryos are the result of a mixed flush to **Spring Walk BT Frank**, the breed's number one sire for PTI and **Wampanoag Fayette Smokey**, the breed's second-ranked sire for final score. Embryos sired by **Frank** have a **PI: of +859M +32F +$111 +22P +$102P** and a **PA: of +1,146M +54F +$163 +32P $156P**. Those sired by **Smokey** have a **PI: of +786M +21F +$88 +22P +$83P** and a **PA: of +1,073M +42F +$141 +32P +$137P**.

COULEE CREST FARM
Don & Dorothy
Scott, Jill, Kurt Peterson
Dave Hemmersbach, Herdsman
RR 2, Box 169, Cashton, WI 54619
(608) 654-7889

Breeder Advertising Rates

Ad Rates

	Non-Contract	Contract 5-Time	Contract 10-Time
Full Page	$330	$297	$264
2/3 Page	$250	$225	$200
1/2 Page	$190	$171	$152
1/3 Page	$145	$130	$116
1/4 Page	$110	$99	$88
1/6 Page	$90	$81	$72
1/8 Page	$60	$54	$48
Column inch	$18	$16.25	$14.50

All advertising placed throughout the year will be billed at non-contract rates. The contract discount will be awarded to all contract advertisers with contracts in effect each December in accordance with advertising placed by the contract advertiser during the calender year. The discount is made in the form of dollars credited to the advertiser's account with the AGA. A 10% discount is also given off the top of the bill for those advertisers who meet the monthly deadline date.

For assistance with your advertising, contact the Journal staff.

Guernsey Breeders' Journal ✣ 7614 Slate Ridge Blvd., Reynoldsburg, Ohio 43068
(614)864-2409

Publication and Deadline Dates
The *Guernsey Breeders' Journal* is published 10 times each year on February 5, March 25, April 25, May 25, June 25, August 5, September 25, October 25, November 25, December 25. The magazine is mailed 10 days prior to publication date. The deadline for receipt of advertising copy is 55 days prior to publication date. **All ads received by the deadline date will earn a 10% discount.** Due to uncertainties in the mail, the publisher assumes no responsibility for prior delivery of issues carrying advertising of sales scheduled less than 14 days after issue date.

Terms
A five-time contract requires the insertion of at least the contracted amount of space in every other issue. A 10-time contract requires insertion of at least the contracted amount of space in every issue. A contract may start at any time during the year and may be cancelled at any time. The right is reserved to repeat advertising scheduled under contract when new copy is not received by the deadline date.

Color & Artwork
Available upon request. Two-color printing-$60, four-color (full-color)-$200 per page. Color separations are required for each full-color photo, this cost is additional and ranges between $125-250 per photo. Advertisers requesting special artwork, special ad preparation, changes of ad copy or submitting late advertisements will be billed for the additional service.

Billing
Advertisers will be billed following publication of the ad. Net amount is due 30 days after billing. A finance charge of 1 3/4% per month (minimum finance charge of 50 cents) will be added to all balances not paid after 30 days from billing date.

Photos - $10.00each
Photos must be supplied by the advertiser unless they are already on file in the Journal photo library. Black and white glossies are preferred, but good-quality color prints can also be used.

Corrections
An ad proof will be mailed to each advertiser upon layout. Staff assumes no responsibility for errors once the ad proof has been approved by the advertiser.

Reprints
Advertising reprints are available but must be reserved at time of advertising reservation. Contact the Journal staff for prices.

Miscellaneous
The management reserves the right to reject any advertising it considers not in good taste or objectionable to the interests of the breed, as well as any copy not received by the closing date of any issue.

For an advertising contract contact the Journal staff at (614)864-2409.

March Appraisal Results

	90	80	70	60	50	Total
Illinois						
Laesch, Roger	3	10	5	0	0	18
Kentucky						
Berryman, Stuart	3	7	3	1	0	14
Brundige, Freeman	2	16	10	0	0	28
Cloe, Randall	2	13	7	3	0	25
Gosser, Wayne	2	9	7	2	0	20
Hochstetler, Melvin	2	10	9	2	0	23
Hornback, Brian	0	1	0	0	0	1
Terhune, James	2	10	7	0	0	19
Tennessee						
Long, Steven	0	3	3	0	0	6
Lund, William	0	0	1	0	0	1
McKenzie, Caroline	2	16	14	7	0	39
Wisconsin						
Bandli, James	0	15	6	0	0	21
Behringer, Don	0	6	8	2	0	16
Bollech, James & Doris	1	3	5	0	0	9
Borgwardt, Gerald	0	10	8	1	0	19
Christensen, Karen	1	14	11	0	0	26
Clements, Kenneth	1	11	7	6	0	25
Costello, James	3	20	15	6	3	47
Dorn, Dennis	0	18	11	4	0	33
Engel, Robert	0	14	9	7	0	30
Gotlibson, Gordon	2	16	9	1	0	28
Griswold, Thomas	4	25	13	1	0	43
Handschke, Calvin	0	8	17	6	0	31
Hellendrung, Thomas	0	9	4	0	0	13
Jarvis, John	0	2	6	3	0	11
Jensen, Dale A	0	29	13	1	0	43
Jensen, Lyle & Neil	3	13	7	3	1	27
Jones, Timothy	2	15	6	2	0	25
Kipp, Fred	3	6	5	1	0	15
Klemm, Clifford	0	25	27	13	9	74
Kleven, Floyd	0	8	5	3	1	17
Knigge, Charles	0	9	7	1	0	17
Krull, Jack	1	18	24	4	0	47
Laesch, Phil	7	13	2	0	0	22
Lantz, George	1	4	6	0	0	11
Lipply, Gary	1	1	0	0	0	2
Lurvey, Kenneth	0	7	13	1	2	23
Malin, Philip	1	10	9	2	0	22
McCabe, Larry	0	11	4	0	0	15
McKittrick, LaVon	0	18	23	1	0	42
Nelson, John	1	6	5	0	0	12
Patey, Sidney C	0	13	3	2	1	19
Peterson, Donald	2	9	7	1	0	19
Peterson, Randy	1	6	1	0	0	8
Peterson, Weldon	0	5	19	18	1	43
Pritzl, Dominic	1	16	13	2	1	33
Sattler, Dwight	0	8	12	4	2	26
Schomburg, Richard	0	13	14	8	0	35
Schumaker, John	1	13	12	1	0	27
Smith, Warren	3	21	19	3	2	48
Speerstra, Robert	0	13	39	12	0	64
Swyers, Harry	0	6	8	1	0	15
Vanden Heuvel, David	2	29	34	1	0	66
Van Doorn, Gary	1	27	18	2	0	48
Van Patter, Harold	0	9	14	1	1	25
Vilter, William B	4	16	3	0	0	23
Weden, Lyle & Neal	2	20	20	3	0	45
Wegner, Jerry	0	5	3	0	0	8
Wendt, James	0	11	6	1	0	18
Wesener, Arthur	0	8	15	4	1	28
Wiepking, Fred	1	9	30	11	3	54
Williams, Joseph	0	5	5	1	1	12
Woodman, Ronald	0	26	20	7	3	56

We Believe In Guernseys!

These people are actively showing their confidence and faith in the Guernsey Breed by advertising in the *Guernsey Breeders' Journal*.

CALIFORNIA

CALIFORNIA GUERNSEYS
For More Details Contact:
CALIFORNIA GCC
Adm. Sec. Laurie Askew
P.O. Box 696, Hilmar, CA 95324 • (209) 632-7539

NESLEKCIM FARMS
Max Mickelsen And Ernie Nunes
2400 Pepper Road, Petaluma, CA 94952
Telephone (707) 763-4155 or 795-5083

Pat Mar Ranch
"Miracle"
4-03 332D 21,010M 4.0%
835F 3.5% 727P
Jo Jo Fulton, P.O. Box 206, Los Alamos, CA 93440

ILLINOIS

Visitors Welcome
JIM AND CAROL BOESCHE
2509 W. Keslinger Rd., DeKalb, IL 60115
Telephone (815) 758-2081
Four miles S of DeKalb, then three miles W of Route 23 on Keslinger Road.

LAND OF LINCOLN
Illinois Guernsey Breeders Assn.
LARRY MOHR, EXECUTIVE SECRETARY
Route 8, Box 70, Normal, IL 61761
Telephone (309) 452-4600

SS Grandview Irving
Top 10 Able Daughter for Milk, Fat & High-Score
Laesch's Reg. Guernsey Farm
ROGER AND THERESA LAESCH
RR 1, Bloomington, Illinois 61701
Telephone (309) 663-4321

Lizdan Hill Guernseys
DANA STEWART
Princeville, Illinois 61559
Telephone (309) 385-4832

MUEHLING MEADOWS
Visitors Welcome
Cissna Park, Illinois 60924
RICH AND MARY MUEHLING
Phone (815) 457-2265
GREG, LINDA, CARRIE, RACHEL & RITA
Phone (815) 457-2354

Visitors Welcome
MYOWN GUERNSEYS
MYRON AND MARK ERDMAN
R. 1, Box 85, Chenoa, IL 61726 • (815) 692-3090
Norman Beitz-Herdsman

ROES-MOR FARM
THE ROESCHLEYS
Flanagan, Illinois 61740
Jerry and Mary (815) 796-2636
John and Debra (815) 796-2603

INDIANA

Indiana Guernsey Breeders Association
For Information:
RR2, Box A202
Silver Lake, IN 46982

Visitors Welcome
LOR DAN GUERNSEYS
DAN & LORETTA MITHOEFER & FAMILY
P.O. Box 62, Claypool, IN 46510
Telephone: Home (219) 352-2847
Barn (219) 566-2333

IOWA

Beaver Creek Farm
"Where dairying is number one and Guernseys add to the fun"
DAVE, PAM, MATT, DAN & JAMES BOLIN
Route 2, Clarksville, Iowa 50619
Telephone (319) 278-4288

Calvin & Judy Yoder
ECHO DELL FARM
Organically Produced Poultry
Registered Guernseys
Kalona, Iowa 52247 Phone 319-656-2372
2 miles north and 3 west of Kalona

ELJO GUERNSEY FARM
Producer and Distributor Of Pure Guernsey Milk
ELDON MOSS AND FAMILY
Route 2, Iowa City, Iowa 52240
Telephone (319) 351-7323
One-half mile south of I-80 of Highway 1

BREEDER OF RON
IDLE NEER FARM
MR. & MRS. DONALD SYWASSINK
Herdsman • Steve Sywassink
Route 1, Box 240, Letts, IA 52754
Telephone (319) 729-4921

KANSAS

KINGSTREE FARM
Kenneth and Judy King and Family
RR 4, Box 325, Hutchinson, KS 67501
Telephone (316) 663-1470

PURE GOLD GUERNSEYS
BOB, NANCY, SCOTT & HEATHER HJETLAND
2030 Sims, Topeka, Kansas 66604
Telephone (913) 273-0479

KENTUCKY

Branstetter Dairy
FOWLER BRANSTETTER FAMILY
P.O. Box 221, Edmonton, Kentucky 42129
Telephone (502) 432-5184

Gosser Guernsey *Breeding Guernseys since 1949*
Gossers Bell Way Reta - Twin (90)
1-08 300D 10,780M 487F 362P
Wayne & Portia Gosser
Rt. 4, Box 232, Russell Springs, KY 42642
Phone (502) 866-5691

MICHIGAN

SUN DALE FARM
GORDON G. TURNER
4135 South Hemlock Rd.
Hemlock, MI 48626
Phone (517) 642-5443
A Herd Established In 1908

Vandale Farms, Inc.
Visitors Welcome!
THE VANDERKOLK FAMILY
3276th, 142nd Ave., Dorr, MI 49323
Telephone (616) 896-9190 or 9890

An Active Member Of
Lake Central Guernsey Sires
WALNUT MANOR FARM
STEVE AND DALE KIRKLIN
8792 E. ML Ave., Kalamazoo, MI 49001
Telephone (616) 381-2774
Take exit 85 from I-94, S to 1st 4 corners, W 2 miles.

MINNESOTA

Visitors are always welcome to vacation and see our Guernseys in beautiful northern Minnesota.
Carlton County GBA
Producers of Golden Guernsey Milk

EDGEWATER MEADOWS
TOM LUEBKE
5385 Co Rd 123
Mayer, MN 55360
Telephone (612) 657-2149

FLOR-VICK FARM
VICTOR KLAUSTERMEIER AND SONS
R 1, Box 43, Lester Prairie, MN 55354
Telephone (612) 395-2479

GREEN WAVES FAYETTE MONICA (VG-89)
2-01 305D 16,450M 3.7% 611F 3.6% 598P
Green Waves Guernseys
WALTER BERNING AND SONS, INC.
11756 80th Street NE, Albertville, MN 55301
Telephone (612) 497-2453

HAVANA HEIGHTS FARM
Havana Heights Palmolive - (86)
#123 for high-CPI
+1280M +38F +$150 +35P +$141P, CPI +242
The Bruce Larson Family
Route 1, Box 116 Claremont, MN 55924
Telephone (507) 528-2383

Kimm Farm Bionic Pickle (VG-87)
2-01 365D 18,360M 4.5% 826F 3.7% 683P
KIMM'S GUERNSEY FARM
Frank and Brian Kimm
Rt 2, Box 390, Pelican Rapids, MN 56572
(218) 863-5627 or 863-4211

Knife Lake Choice Ingrid (VG-80)
365D 23,540M 4.2% 992F 3.6% 853P
KNIFE LAKE GUERNSEY FARM
Route 3, Mora, Minnesota 55051
Barton and June Heitke (612) 679-4694
Neill and Helen Heitke (612) 679-2399

Lindahl Guernseys
Coming Soon
Lindahl Wicky Wing Dairybelt - 21st Century
Alan Meinershagen
3049 Lindahl Road, Duluth, MN 55810
Telephone (218) 628-1203
"Home of 'Wicky and Wanda'"

Maple Leaf Hornet Libby
4-01 305D 20,200M 4.7% 943F 3.4% 696P
Maple Leaf Farm
RUSSELL J. WIRT AND FAMILY
Route 1, Box 45,
Lewiston, Minnesota 55952
Telephone (507) 523-3723

MINNESOTA
Home State of 35 High-CPI Cows
MINNESOTA GBA

Up The Creek Fayettes Fame
HM All-American Int. Calf
UP THE CREEK FARM
THE ANDERSONS
Glen & Lois—David, Donna & Kevin
R.R. 1, Box 150
Lester Prairie, Minnesota 55354
Telephone (612) 395-2188
or (612) 395-2023

MISSOURI

"Home of Likable"
ARROW HEAD
G•U•E•R•N•S•E•Y•S
DAVE AND LINDA COCHARD
RR 4 Box 337 Union, MO 63084
Telephone (314) 583-8911

DAVIS'S FARM
BILL DAVIS
Route 2, Verona, MO 65769
Telephone (417) 498-6699

FRANKENBACH GUERNSEY FARM
The Search For Quality
Marvin, Kevin & Ross Frankenbach
RR 2, Hannibal, Missouri 63401
Telephone (314) 221-6843

J-MAR-NELL FARM
Registered Guernseys
THE PARROTT FAMILY
RR 1, Knob Noster, MO 65336
MARVIN AND NELLIE • (816) 563-2328
JERRY AND JUNE • (816) 563-3992
ANDY, SAM AND CHRIS

JU-DON'S GUERNSEY FARM
DON & JUNE WATERMAN
Route 1, Box 92
Williamstown, MO
63473
(314) 853-4497

Shady View Farm
Gary Estes, Auctioneer
Route 1, Box 30
Ozark, MO 65721
Telephone (417) 485-2524

NEBRASKA

BEAUTY VIEW FAYVORS DOLLY
7-07 365D 16,900M 5.3% 903F 3.5% 593P
Beauty View Farm
TOM KONECKY FAMILY
Route 2, Wahoo, Nebraska 68066
Telephone (402) 642-5563
3½ miles west of Wahoo on H92

Haysetts Farm
RICHARD AND ELDINE HAYS & FAMILY
Odell, Nebraska 68415
Telephone (402) 766-3825
Six miles north and one mile west of Odell.

NEW YORK

CHURCHOLM GUERNSEYS
THE RICHARD CHURCH FAMILY
1596 Peru-McLean Road •
Freeville, NY 13068 • (607) 898-3438

Glensfoot Farms Inc.
Robert W. Wilson
Star Route 1, Box 1
Cherry Valley, NY 13320
(607) 264-8251

"FJ"
Lifetime: 182,998M 8,614F
1944 **HILLCREST FARM** 1989
RON WETHERWAX AND FAMILY
Route 1, Wyoming, New York 14591
Telephone (716) 495-6453

ACR APPLE CREEKS BONNIE LOU
(EX-94 @ 9-4)
7-5 305D 18,010M 4.1% 744F
HOLCOMB'S GUERNSEY FARM
ROBERT HOLCOMB, OWNER • DONALD HOLCOMB, HERDSMAN
RD 1, Jackson Road B534, Greene, New York 13778
Robert (607) 656-9742 • Donald (607) 656-7193

Littlefield Farms
CLARENCE & SHARON LITTLEFIELD
CATHY, BETH AND ALISON
Route 1, Watertown, NY 13601
Telephone (315) 788-1531

NEDROW FARMS ADMIRALS LANNA
37th for high-CPI with +292
NEDROW FARMS
Kevin, Barb, Alicia, Kate & Abby Nedrow
RD 2, Box 241, Clifton Springs, NY 14432
Telephone (716) 526-5134

We invite you to watch for our ads each issue and plan a trip to the great Northeast to buy cattle, drink Golden Guernsey milk and enjoy our hospitality!
New England and New York Guernsey Breeders' Associations

NORTH-OF-DIXIE
DAVE & TERI MARTIN
ERIN, PATRICK, RYAN & STACY
Box 68, R R 3, Gouverneur, NY 13642
Telephone (315) 287-3609

RIPLEY FARM
"The Guernsey Family Operation"
THE ROLAND RIPLEY FAMILY
RFD 4, Cortland, New York 13045
Visitors Welcome • Phone (315) 496-2281

THREE LEDGES FARM
Visitors Always Welcome
Located on Rt. 12 along the beautiful St. Lawrence River.
TERRY & SHAROL NEUROTH & FAMILY
RD2, Box 415, Hammond, NY 13646
Phone (315) 324-5694

OHIO

THE JOHN RICHARDSON FAMILY
BALMORAL FARMS
Route 4, Box 57, Wapakoneta, OH 45895
Telephone (419) 657-6647

Greg & Chris Hardesty & Family
Since 1938 — Rt. 6, Box 154A
Visitors Welcome — Wapakoneta, OH 45895
Home 419-568-8815 Barn 419-568-8102
Lawn Crest Farms
Custom Hoof Trimming

Visitors Welcome - Friends Expected
Marodore Farm
LEE KOHLER AND FAMILY
5745 Burchey Road, Baltimore, OH 43105
Telephone (614) 756-4533

The next time you are looking for top Guernseys, be sure to look for the Bigger, Better, Buckeye-Bred Brand!
Ohio Guernsey Breeders' Assn.
Martha Turley, Executive Secretary
1030 Marion Ave., Mansfield, OH 44906
Telephone (419) 756-2571

Raemelton Farm Dairy
1030 Marion Avenue, Mansfield, Ohio 44906
Ralph E. Turley, Manager
Jeff Turley, Assistant Manager • Telephone (419) 756-2571

Renwind Farm
TED RENNER AND FAMILY
17286 Old Lincoln Way
Dalton, OH 44618
Phone (216) 828-2604

KENTON & ILA SHERMAN
(419) 483-4737
MIKE, BECKY & KEVIN KALTENBACH
(419) 465-2659
Sherman Farm
Ask about our young sires.
3930 Sandhill Road, Bellevue, Ohio 44811

Walnut Ridge Farm
Roger M. Hunker
Auctioneer • Fitter • Ringman
4287 W. Co. Rd. 592, Tiffin, OH 44883
Telephone: (419) 937-2635 (Home)
(614) 294-2635 (School)

OKLAHOMA

LILY LANE FARM
Minnies Choice Tippy
24 Class-Leading Records
ERNIE, BEA AND MELINDA BEROUSEK
P.O. Box 851707, Yukon, Oklahoma 73085
Telephone (405) 324-5762

Mungle's Guernsey Farm
J. JENE MUNGLE • MASON B. MUNGLE
Route 5, Atoka, Oklahoma 74525
Telephone (405) 889-3478

OKLAHOMA GBA
Guernsey Field Day
July 2 • Mungles Farm, Atoka, OK
Steer Inn, Stroud, OK
Route 3, Box 153A • Yukon, OK 73099
Telephone (405) 324-5762

PENNSYLVANIA

HI-FIELD FARM
The HERBERT GUYER FAMILY
RD 2, Box 118,
Derry, PA 15627
Telephone (412) 537-8843

Our Guernseys welcome you to see how they produce "pasture-ized" milk.
Lindenhof Guernseys
Millie Widman & Axel Linde, Partners
K.D. & Else Linde
16501 Kirkwood Pike • Oxford, PA 19363 • (717) 529-2513

Use Maple Knoll-Bred Young Sires In Your Breeding Program
RICHARD O. AND VICTORIA M. SMITH
5388 Ridge Road, New Hope, PA 18938
Telephone (215) 598-3054

Cows For Sale
PENNSYLVANIA GBA
Jim Trotter
Rt. 1, Box 94, Enon Valley, PA 16120
Phone 412-667-7465

Home of the "Linda" Family
Six VG daughters
Piney Lane Farm
Mervin K. Myers
1 Mummert Drive, Littlestown, PA 17340
Phone (717) 359-4383

Trot Acre Farm
JAMES, BOB AND DAVE TROTTER
RD 1, Box 94, Enon Valley, Pennsylvania 16120
Telephone (412) 667-7465

WALNUT LANE FARM 1936-1990
Visitors Welcome
Rodney and Darlene Stuff • 7521 Lemar Road
• Mercersburg • PA 17236 • (717) 328-5793

TEXAS

COTTONTOP GUERNSEYS
Mark & Diane Riley and Jacob Sprick
953 Ribbontail, Corpus Christi, TX 78418
1-512-937-8731
Cattle housed at Aqua Valley Farms

Lavon Farms
Route 1, Box 92
Plano, Texas 75074
Telephone (214) 423-8080
Dick Baxter—Farm Manager

VIRGINIA

Catoctin Guernseys
CLINT, JUDY, SCOTT AND MIKE PEASE
RD 4, Box 620, Leesburg, VA 22075
(703) 777-4539 or (703) 777-8447

FOREST LAKE FARM
JACK H. NEWBILL AND FAMILY
Route 1, Box 117, Wirtz, Virginia 24184
Telephone (703) 721-2259

Shenmont Farms
Breeding Stock Always Available

D. LYNN BRUBAKER
Route 3, Box 248
Dayton, VA 22821
Phone (703) 879-2107

DANIEL W. BRUBAKER
150 W. Mosby Road
Harrisonburg, VA 22801
Phone (703) 434-4384

WASHINGTON

MAX VALE GUERNSEYS
Chuck & Cecile McMonigle
16816 123rd Ave. S.E.
Yelm, Washington 98597
Visitors Always Welcome
Telephone (206) 458-5483

Breeder of Olympic View Prince Andy-Twin, PTI +114
OLYMPIC VIEW FARM
656 E. Pole Road, Lynden, WA 98264
MIKE AND HETTIE LANCASTER
Telephone (206) 398-7309

MARKWELL FARM
1492 Pangborn Rd., Lynden, WA 98264
Marvin VanMersbergen (206) 354-3742
Mark VanMersbergen (206) 354-3045
MARKWELL M MELDOY (EX-93)
5-04 365D 21,610M 4.9% 1,058F

WISCONSIN

THE SATTLER FAMILY
ARTESIA ACRES
W2841 County HHH
Malone,
WI 53049
Telephone
(414) 795-4375

COZY NOOK FARM
JAMES WENDT & FAMILY
30780 Summit Ave., Waukesha, WI 53186
Telephone (414) 968-3252 • *Visitors Welcome*
Six miles W of Waukesha on Hwy. 18

CREEK VIEW ACRES
RAY AND MARGARET RICHARDSON
2597N, Route 2, Hwy. 26
Milton, Wisconsin 53563
Telephone (608) 868-2276

FAIR OAKS FARM
WELDON, MARGARET AND
BRUCE PETERSON
N. 10241 County W
Malone, WI
53049
(414) 795-4117

Producers For A Protein Milk Market
FAIRVIEW GUERNSEY FARM
Visitors Welcome
GERALD BORGWARDT
5817 Highway 42
Manitowoc, WI 54220
(414) 758-2493

FLORAFARM NANCYS AMANDA
6-02 365D 17,940M 4.4% 786F 3.6% 569P
FLORA FARM
THE VANPATTERS • Glen Flora, WI 54526
Harold & Virginia (715) 322-5593
Jim & Ann (715) 322-5570

On US Highway 8
JENSGOLDEN JUNCTION
DALE AND TERESSA JENSEN
KIRSTEN, TRENT AND KENT
Route 1, Amery, WI 54001
Telephone (715) 268-8711

For Sale: Top Pedigreed Bulls
Sires: NP King; Playboy
Dams: Telestar, Fayette, Admiral
Write or call for details.
LAESCHLAND FARM
PHIL AND JOYCE LAESCH
Route 1, Box 50A, Curtiss, WI 54422
Telephone (715) 654-5554

MANY HILLS GUERNSEY FARM
LARRY AND AUDRIAN MCCABE
Route 1, Blair, WI • 54616 • Phone (608) 525-7387
4½ miles South of Blair on Route 53

For Sale: Service aged bull, nephew to Arrow, sired by Andy Dam #44 for high-CPI.
Wispride Guernseys
CHARLES "PETE" KNIGGE & FAMILY
4577 Poygan Ave., Omro, WI 54963
Telephone (414) 685-5895

WISCONSIN
Profitable Powerful Protein-Producing GUERNSEYS
We are proud of our 57 High-CPI Cows
WI GBA, Arnold Knight, Exec. Sec. R 2 Markesan 53946 • (414) 394-3027

Breeding Guernseys for Today and Tomorrow
Zirkmead Guernseys
DAVID, PATTY, JULIE AND PAUL ZIRK
Elroy, WI 53929 • (608) 463-7468

NATIONAL AGA CONVENTION
JUNE 15-18
EVANSVILLE, IN

DUTCH MILL FARM
Breeders of
FAYETTE
The Jacobs - Rt 1, Sparta, Wisconsin 54656
Our Newest Excellent
DUTCH MILL FAYETTES BEA (90)
2-02 365D 2X 18,510M 4.1% 753F 3.4% 638P
Dan (608) 269-5951
Roy (608) 269-2794
Betty (608) 269-4723

CALENDAR

Shows

July 26, Goshen, IN Mid-West Guernsey Show, Elkhart Co. Fair Grounds. Jim Fish, judge.

Aug.15, Lynden, WA Evergreen Classic Show.

Aug. 7, Greenfield, MA Guernsey Show Franklin County Fairgrounds 9:00 a.m.

Aug. 18, Columbus, OH Guernsey Show, Ohio State Fair. David Dickson, judge.

Aug. 16 (jr. show). Ralph Turley, judge.

Sept. 1, New York State Fair, Audrey Wagner, judge

Sept. 26, NGS - & NJS-Harrisburg, Norman Hill, Woodbine, MD, judge

Sept. 28, Memphis, TN, Mid-South Fair Guernsey open show, Judge Ron Long, Plain City, Ohio.

Sept. 29 (jr. show), Judge Loren Elsass, Wapakonetta, Ohio.

Meetings

June 2, Amite, LA, Louisiana Field Day at B. J. Capdeboscq

June 15-18, Evansville, IN AGA Annual Meeting. Bob Greens Executive Inn.

July 8, New York State picnic, Glensfoot Farm

Sales

May 31, Scottville, MI, Springdale Guernsey Dispersal. GMS manager.

June 18, Evansville, IN National Convention Sale.

Aug. 15, Lynden, WA Evergreen Classic Sale 7:00 p.m. Pacific Northwest GBA sale manager.

October 3, Madison, WI World Dairy Expo International Guernsey Classic. GMS manager.

Nov. 3, Louisville, KY, North American Showcase Sale. GMS managers.

Deadlines

June 1, Advertising deadline Guernsey Breeders' Journal MI, OH and PA directory, an insert in the August 5 "Convention Issue".

June 1, Deadline for hotel reservations for the AGA National Convention.

June 10, Advertising deadline *Guernsey Breeders' Journal* August 5 "Convention Issue".

August 1, Deadline for sale selection for International Guernsey Classic Sale for inclusion in September issue of the *Guernsey Breeders' Journal.*

August 15, Sale selection deadline for International Guernsey Classic sale for GMS catalog.

Notice

The AGA office will be closed on the following national holidays: Memorial Day, May 28 and 4th Of July

Guernsey Gold Deadlines

1990 — Sept. 1, 1990, final payment
1991 — 1992 - Nov. 30, 1990
1993 Entries - Nov. 30, 1990

GUERNSEY GOLD FUTURITY

INDEX

Agri-Graphics Ltd. 41
Alchrist Farm 41
American Breeders Service 25
American Guernsey Association 27
Arrow Head Guernseys 46
Artesia Acres 48
Askew Farms 2
Balmoral Farms 47
Beauty View Farm 46
Beaver Creek Farm 45
Benchrock Farm 26
Boesche, Jim and Carol 45
Branstetter Dairy 45
California GCC 45
Carlton County GBA 46
Carr Creek Farms 32
Catoctin Guernseys 48
Century Genetics 29
Churcholm Guernseys 46
Claravale Guernseys 12
Clemson University Farm 20
Convention Hotel 36
Cottontop Guernseys 48
Cozy Nook Farm 48
Coulee Crest Farm 43
Creek View Acres 48
Cross Lea Guernseys 43
Davis's Farm 46
Dutch Mill Farm 48
Dorado Guernseys 29
Echo Del Farm 46
Edgewater Meadows 45
El Jo Farms 45
Fair Oaks Farm 48
Fairview Guernsey Farm 48
Fireside Farms 40
Flor Vick Farm 46
Flora Farm 48
Forest Lake Farm 48
Four Winds Farm 41
Frankenbach Guernsey Farm 46
Glensfoot Farms Inc. 46
Gold Banner Farm 21
Goldprint Farm 30
Gosser Guernseys 45
Green Ridge Farm 42
Green Waves Guernseys 46
Guernsey Foundation 33
Guernsey Marketing Service 13, 14, 15, 19
Havana HeightsFarm 46
Haysetts Farm 46
Hellendrung, Thomas 8
Hi-Field Farm 47
Hillcrest Farm 46
Holcomb's Guernsey Farm 46
Idle Neer Farm 45
Illinois GBA 45
Indiana GBA 45
International Guernsey Classic 19
J. C. Penney Foremost Guernsey Farm
Jensgolden Junction 48
Jimco Farm 18
J Mar Nell Guernseys 46
Ju-Don's Guernsy Farm 46
Kajo Dairy 30
Kentucky GBA 21
Kimm's Guernsey Farm 46
Kingstree Farm 45
Knife Lake Guernsey Farm 46
Laesch's Reg. Guernsey Farm 45
Laeschland Farm 48
Lake Central Guernsey Sires 37
Land Of Living Farm 6-7
Lavon Farms 48
Lawn Crest Farms 47
Lebanon Valley 28
Leemin Premium Dairy 32
Les Len Farm 26
Level Gold Farm 17
Lily Lane Farm 47
Lindahl Guernseys 46
Lindenhof Guernseys 47
Littlefield Farms 47
Lizdan Hill Guernseys 45
Lor Dan Guernseys 45
Many Hills Guernseys 48
Maple Knoll Farm 47
Maple Leaf Farm 46
Marfred Farm 4
Mari Mac Guernseys 37
Markwell Farm 48
Marodore Farm 47
Max Vale Guernseys 48
Meca View Guernseys 32
Melldoro Farm 29
Merritt, Dick & Irene 32
Mid-Atlantic Guernsey Sires 37
Milky Way Dairy 23
Mindy Syndicate 9
Minnesota GBA 46
Muehling Meadows 45
Myown Guernseys 45
Myrtledale Farm 16
Mungle's Guernsey Farm 47
National Convention Center 24
National Convention & Heifer Sale 13-14
National Futurity 49
Nedrow Farms 47
Nells Glow Guernseys 9
Neslekcim Farms 45
New York GCC 47
NOBA Inc. 38
North-Of-Dixie 47
Ohio GBA 47
Oklahoma GBA 47
Olympic View Farm 48
Pat Mar Ranch 45
Pennsylvania GBA 47
Piney Lane Farm 47
Pure Gold Guernseys 45
Raemelton Farm Dairy 47
Renwind Farm 47
Ripley Farms 47
Roes-Mor Farm 45
Rozelyn Farm 10
S C Sunny Day Farm 32
Select Sires 37,52
Shady Lawn Farm 35
Shady View Farm 46
Shamrock Farms Co. 32
Shenmont Farms 48
Sherma Farm 47
South Carolina GBA 36
Spring Walk Farm 3
Stewart's Milk Jug 30
Sun Dale Farm 45
Suneslope Farm 39
Tag Lane Farm 34
Three Ledges Farm 47
Trot Acre Farm 47
Up The Creek 46
Valley Set Farm 39
Vandale Farms Inc. 45
Walnut Corner Farm 22
Walnut Lane Farm 47
Walnut Manor Farm 46
Walnut Ridge Farm 47
Western Guernsey Sires 50
Willow Run Guernseys 35
Wilsonview Dairy Inc. 31
Wisconsin GBA 48
Wispride Guernseys 48
Yellow Creek Farm 51
Zirkmead Guernsey Farm 48

This advertisers'index is provided as an additional service. Publisher assumes no liability for errors or omissions.

AGA National Convention
June 15-18
Evansville, IN
Make Your Reservation
TODAY!

THE PRODUCTION SPECIALIST

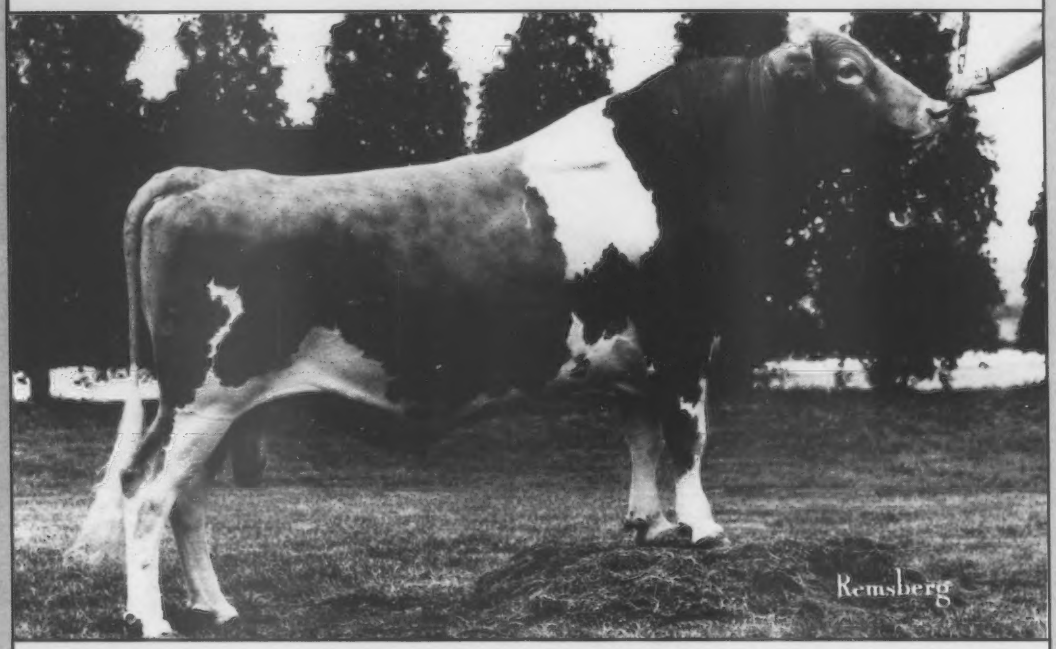

ROZELYN D M ERNIES ABLE

1/90 PTA: +951M +41F +$130 +32P , PTI +210
5TH FOR CHEESE YIELD DOLLAR
6TH FOR PROTEIN
6TH FOR DOLLAR VALUE
7TH FOR BUTTERFAT
10TH FOR MILK

ONE OF WESTERN'S BEST

WESTERN GUERNSEY SIRES

Francis Hertel, Secretary-Treasurer
39080 Northwest Harrington Road, Cornelius, Oregon 97113
Phone (503) 324-1721

Our National Convention Sale Qualifications:

✓ Excellent ✓ Production ✓ Pedigree
✓ CPI ✓ PTA ✓ AI Contracts
✓ 99%ILE ✓ YD ✓ Embryos

Selling June 18 in Evansville, Indiana

YELLOW CREEK FAYETTE CAROL

(90 @ 2-07)

1/90 PTA: +1,204M +43F +$152 +39P +$152P
99%ILE, PTAT +1.2, CPI +261
Number 77 for CPI
2-01 350D 20,080M 4.7% 949F 3.6% 718P
YD +2,882M +107F +$369 +73P +$342P. By Fayette.
She sells with an Ideal embryo package. She also sells under AI contracts and she will sell bred.

Her Gold Star Dam

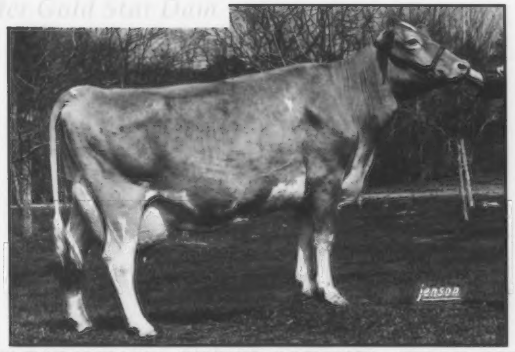

PLEASANT HILL CHOICE CARAMEL (EX-90) GSD
1/90 PTA: +1,334M +52F +$175 +45P +$178P 99%ILE, PTAT +0.3, CPI +289
Number 40 for CPI
4-04 310D 25,410M 4.4% 1,112F
Life 3,505D 206,388M 9,435F
YD +3,665M +140F +$475 +100P +$451P.
By Choice.

Oaklands Mercury
1/90 PTA: +1,094M +45F +$147 +38P +$156CY, PTI +230
Number 2 on the Active-AI list

Oaklands Belinda (84) GSD
6-09 363D 18,070M 4.6% 834F 3.6% 651P

Carol's Siblings

Yellow Creek Fayette Cathy-ET (90)
CPI +252 ✸ Number 99 for CPI
2-07 335D 19,330M 4.7% 905F 3.4% 661P

Yellow Creek Fayette Carmen-ET (84)
CPI +229 ✸ Number 164 for CPI
2-03 349D 18,420M 4.5% 837F 3.4% 632P

Her Siblings

✸ An October 1989 Victory from the national class-leading, 88-point, Gold Star, Dendel Orchards P Doreen. She has records over 30,000M 1,200F 1,000P.
✸ A December 1989 Yellow Creek Able Benedict-ET from the GR-Ollimac Choice Vickie family. Her dam is an Excellent Fayette.

This is a package cow - a special offering. Bid last on "Carol" June 18!

YELLOW CREEK FARM

"Breeding Better Guernseys Since 1931"
TRUMAN WEAVER AND FAMILY
25202 CR 36, Goshen, Indiana 46526 ✸ Phone (219)875-5664

Able To Generate Profits!

. . . each new generation

Top CPI Daughter

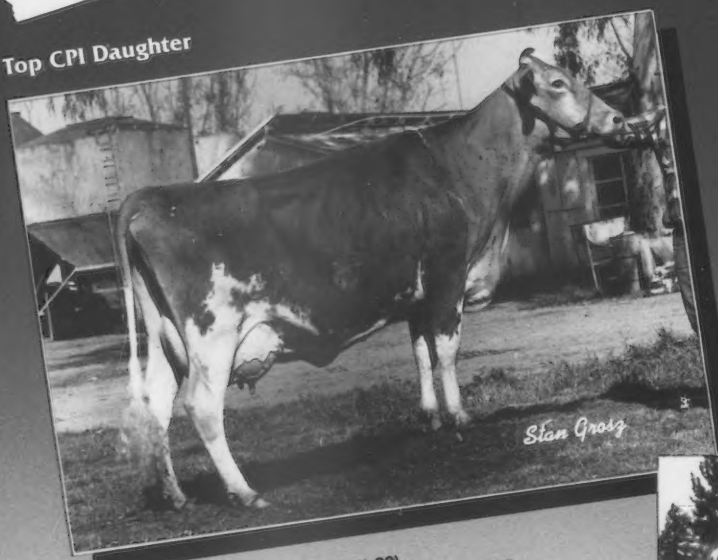

Golden Meadows Ables Falthlee (EX-90)
2-11 305d 22,490M 5.0% 1,134F 3.7% 822P
PTA: +$250P +1,724M +76F +63P +$261CY (1/90)
Contracted for Select Sires
Full Brother Coming to Select Sires

Able's genetic impact is evid in Select's Guernsey Progra His sons, grandsons, and maternal brother represent Select's commitment to providing you with the best genetics for your future. Invest in this time-tested productio specialist and these elite young sire You'll profit from the results!

Maternal Brother

7G290 Guerndean Vic Dixie DUKE
P.A.: +$89P +720M +29F +19P +$85CY (1/90)
Dam: Zables F W P Dixie (EX-90-GSD)
11-1 365d 28,540M 4.3% 1,214F 3.2% 902P

Elite Grandson

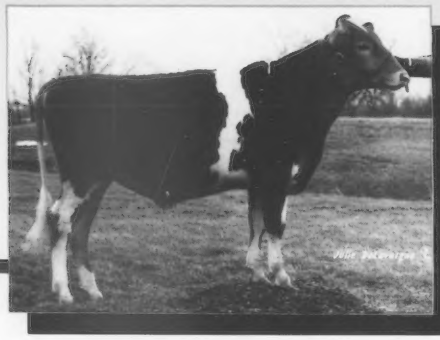

7G292 Myrtledales Victory HERO
P.A.: +$171P +1,230M +58F +36P +$170CY (1/90)
Dam: Myrtledales Able Hope (VG-88)
2-1 316d 18,080M 5.1% 922F 3.5% 628P
PTA: +$213P +1,484M +73F +45P +$214CY (1/90)

SELECT SIRES INC

WE USE MVE TANKS FOR SAFE STORAGE

Select Sires, Inc.
The Genetic Pacesetter
11740 U.S. 42/Plain City, OH 43064-9441
(614) 873-4683